RAINFALL
For Week ..... 1.83 in.
For Season ..... 25.23 in.

UKIAH REPUBLICAN PRESS

THE LEADING NEWSPAPER OF MENDOCINO COUNTY

TEMPERATURE
Maximum ..... 58 degs.
Minimum ..... 44 degs.

Circulation of The Republican Press exceeds that of any newspaper published in Mendocino County and is a paid circulation.

UKIAH, MENDOCINO COUNTY, CALIFORNIA, JANUARY 19, 1938

VOLUME LV—No. 36

INDIGENTS ARE NOT DECENTLY LAID TO REST

Mendocino County Is Not Providing The Proper Funerals

MATTER A SACRED ONE

Taxpayers Will Make No Protest, If We Follow Bible

As an ordinary issue most taxpayers are opposed to voluntarily creating an additional expense to the county, if they have to pay for it, but in the case of indigent dead it is generally agreed a suitable burial service should be provided, yet, to the shame of some counties ,the practice prevails of allowing undertakers to agree to burial of pauper dead at a figure that will not provide even the most meager service. These undertakers bid, in some cases, on pauper dead burials. They take the burials for a few cents, in some instances, solely with the idea they may locate the families or friends of men or women who die, friendless, in their sections and, by communicating with them, have the friends of the dead agree to provide funds for the interment of the unfortunate—this newspaper recalls an instance of this character at Petaluma when a man ready to be buried as a pauper was discovered to have funds and was given a funeral costing something like $700.

Humanity Demands It.

The body of no man or woman should be interred without some religious service and the remains should be given a proper preparation by a mortician. Naturally an undertaken is not to be expected to furnish a service unless he is paid for it—There should not be any provision made of taxpayers money for pauper burials other than a modest one, but it has been established a burial cannot be conducted for $35 and that is the sum Mendocino county allows.

Different In Lake County.

Over in Lake county, according to the following article which appeared this week in The Lake County Press: "By motion and vote of the Board of Supervisors in session yesterday, the bid of Jones Mortuary for burial of the indigent dead during 1938 was accepted upon the signing of a suitable contract and a secured bond of $100 or personal bond of $200. The bid was $50 per burial. Russell Funeral Home Inc. also put in a bid of $50. The latter has had the contract for the burial for a number of years and this is the first time it has been changed."

Let Us Be Humane.

If Lake county, a smaller county than Mendocino, can afford to pay $50 for indigent burials, Mendocino county certainly can not afford to do otherwise.

All Should Have It.

The friendless dead can make no protest, but no human being, even if he is a wanderer amongst us, should be denied a Christian burial.

Difference Of $15.

As this newspaper understands it the question of what should be allowed morticians of this county for burial of paupers has not been decided, but Mendocino county has been paying $35 a burial in the past. The undertakers agree this is not sufficient, but have been burying indigents for that sum. They state, however, that under $50 a proper funeral cannot be provided.

Should Set Amount.

The board of supervisors, just as quickly as they meet, should set the sum of $50 as the amount the county will pay for seeing whatever unfortunate friendless man or woman dies in Mendocino county is provided a Christian interment and no man, woman or child should be buried here without some minister, regardless of his creed, saying some prayer or providing some simple funeral rites for him or her.

Will Be No Protest.

The taxpayers of Mendocino county will make no protest, if the board of supervisors ordain we decently bury the dead. In the Bible there is a command, "Minister to the sick and bury the dead." Let's obey it.

A Selection May Be Made Tonight

The City Council will meet this evening and take up the question of appointing a successor to the late Percy W. Handy, city treasurer, the term of appointment to run until the coming city election. Those who have applied for the place are H. R. Pauli, J. R. Elder, Burton Thurston, C. H. Duncan and T. J. Goudge.

PIONEER OIL BURNER COMPANY SAFE ROBBED—SOME $150 TAKEN

Belief Is Robber's Confession Will Be Obtained

The Pioneer Oil and Burner Company safe was robbed Monday night and between $150 and $175 stolen.

Came Through Window.

It appears entrance was made through removal of a window glass from one of the windows in the rear of the office.

Safe Not Locked.

The money was kept in a drawer of the safe and the combination of the safe was not thrown. The key to the drawer was kept in a secret place and this key secured and used to open the drawer and later was returned to its hiding place.

Combination Not Used.

After W. R. Dear left the employ of the company the safe was not kept locked, Mr. Dear omitting to leave the combination of the safe with the present management and while the door was thrown at night, the combination was not used.

Robber Believed Known.

The robbery was a clumsy one and there is belief the party who robbed the safe will confess the same within a few hours.

DEATH TAKES MRS. D. DENNEN

Early Day Resident Is Buried At Little River

Death beckoned Mrs. Dora Dennen, beloved coast pioneer, Saturday last. Mrs. Dennen had lived in California more than 65 years, a half century of which, practically, was passed on the Mendocino coast.

A Real Pioneer.

The dead lady reflected all of the kindly and lovable characteristics which endear pioneers to those of modern times and throughout her long and useful life had made it a practice to do kindly acts to those about her. Mrs. Dennen was approaching 86 years of age and had enjoyed unusually good health.

Buried At Little River.

Funeral services were held Sunday from Mrs. Dennen's late home at Fort Bragg, Rev. J. L. Kent officiating and burial was in the cemetery at Little River. Mrs. Dennen is survived by a son, R. L. Dennen, of this city, and a daughter, Mrs. Lulu Gignac, of Fort Bragg.

E. W. DUTTON IS RE-NAMED HEAD

Report Shows Loans Hereabouts Have Increased

According to E. W. Dutton, newly re-elected president of the Ukiah National Farm Loan Association, the annual meeting of stockholders held in the City Hall Wednesday morning was one of unusual interest and Mr. Dutton states the meeting was exceptionally well attended by both stockholders and visitors.

Directors Are Named.

Directors elected to serve for a three-year term were Leon Hooper, of Coyote Valley, and E. W. Dutton, Ukiah. Vernon L. Rawles, of Boonville, and H. E. Dewey, of Ukiah, were elected for two-year terms and Joe Fine of Talmage one year.

Explained The Law.

Credit Manager G. Fine, from the Federal Land Bank, Berkeley, spoke on the Farm Credit Act of 1937, and answered questions pertaining to loans and policies. The report of the secretary-treasurer of the association showed an increase in both Federal Land Bank and Land Commissioner loans over last year with outstanding Federal Land Bank loans of $1,179,200 and $549,000 in Land Bank Commissioner loans, which are serviced by the association for the Land Bank Commissioner.

GOING TO ITALY

A. Perelli-Minetti, who was here last week, will leave for Italy within a short time and plans passing four months in that country. In the meantime business may require Mr. Minetti's presence in Mexico a number of weeks before he undertakes his European trip.

MANY ATTEND THE FUNERAL

Large Numbers Were Here For Handy Obsequies

Testimony of the high esteem in which the late Percy W. Handy, city treasurer, was held was evidenced by the large number of citizens from every walk of life attending his funeral Thursday afternoon at the Presbyterian church, following his death from pneumonia at 70 years of age the previous Tuesday.

Came Years Ago.

He was almost a life-long resident of the county and in 1899 came to Ukiah with his wife. Services were conducted by Rev. E. H. Benson of the Episcopal church. Musical selections were offered by a quartette comprising Will Van Dyke, W. K. Davis, J. R. Thomas and P. H. Joseph, with Mrs. Gladys Richey at the organ. Abell Masonic Lodge No. 146, of which the deceased was a Past Master, performed graveside rites at the local cemetery, with William Bromley acting as Master. Pallbearers were E. B. Ball, George P. Anderson, Judge Robert Redwine of Covelo, R. E. Donohoe, Fred Bosworth and E. M. Hopper.

Those Who Survive.

Deceased is survived by a widow, Alice, two daughters, Mrs. Lindsey A. Crawford of Davis, and Mrs. Dorothy Jepson of Petaluma, three grandchildren, and two sisters, Mrs. Hazel Melone and Mrs. E. S. Wheeler, who ame from their homes in San Francisco with Mr. Wheeler to attend the last sad rites.

To Visit Daughter.

The bereaved widow left Saturday for an indefinite stay [illegible] A. Crawford, at the University [illegible]

Came For Funeral.

Among those coming from all parts of the county to attend the funeral services were L. P. Anker, Ed Purdy and Fred Loringer, Ed Purdy and F. P. Loring of Willits.

BABY CLINIC SET FOR FRIDAY HERE

A well baby conference will be held Friday from 10 to 12 and from 1 to 3 at the local grammar school by Dr. Edith Young of the state department of health. Mrs. Fern Busch, school nurse, and P. T. A. members will assist her. Similar conferences are being held throughout the county this week.

First Forum Of Year Thursday

First community Forum of the season promises the same high standard of interest as those of last year, with Professor N. Wing May of the political science department of the University of California as speaker on "The World Crisis in the Far East." The meeting will be at 7:45 p. m. Thursday, January 27, at the high school cafeteria. This meeting place is a temporary arrangement. The Forums are held under auspices of the county education department as arranged by County Superintendent of Schools John W. Taylor and proved very popular last year.

Mrs. A. E. Gustafson Sells Journal Bldg.

A deal has just been completed whereby Mrs. A. E. (Maybird Eversole) Gustafson, of Oakland, has sold to Frank M. Wilson the lot and building on Standley and Main streets, occupied by The Redwood Journal. The property was inherited by Mrs. Gustafson from her father when the estate of the late J. W. Eversole was divided under the terms of Mr. Eversole's will.

Judge J. C. Hurley Near Pneumonia

Judge J. C. Hurley is threatened with pneumonia at his home in this city. Judge Hurley's condition has remained unchanged the past two days and Dr. J. J. Kirwin, who is attending him, regards the case a serious one.

Mr. and Mrs. J. B. Mulloy, of Emeryville, former Marshfield, Oregon, residents were here Monday to see A. R. O'Brien.

FAKER FACING 5-YEAR TERM AS A SLICKER

Old Offender Taken For Con Game Has His Term Set

MANY TIMES JAILED

Puts On "Fit" Act To Obtain Sympathy—Tried Suicide

James Calvin Clifford, convicted in superior court here in December, 1936, of the charge of petit theft with prior conviction of felony, must serve five years at Folsom prison, the Board of Prison Terms and Paroles decided at its meeting December 20-21.

Is A Flim-flammer.

Mr. Clifford is the one-man crime wave who victimized strangers with fake jewelry sales. In the matter for which he was found guilty by a jury here he left a watch and ring with Willits merchants for $40 in cash after representing himself an employe of a local utility.

How He Did It.

His plea for assistance was he had become involved in an automobile wreck with his employer's car and wanted to have the machine repaired before the owner discovered the damage. Three other similar fakes were proven against him at the trial.

Can "Throw Fits."

With a record of 50 arrests since he was nine years old, the man had seen the inside of prisons from coast to coast. Being able to fake epileptic fits he was able to secure release time after time.

Tried Suicide Here.

Similar efforts in the jail here brought him no relief and he tied his necktie to a bar in his cell and hanged himself. Presence of other prisoners kept the act from reaching full fruition. After the attempt he was sent to Talmage for observation.

LEAGUE GAME NEXT FRIDAY

Basketball Will Get Start Here Last Of The Week

First League game of the season for Ukiah high basketballers will be against the Willits team Friday evening at the local gymnasium. Preliminary games always start at 7:30 p.m.. Saturday evening Kelseyville boys will try their luck on the local court.

Won By Ukiah.

Last Friday's games resulted in easy victories for Ukiah with a B score of 20 to 7 and A score 43 to 8. Closer scores were shown in Saturday's defeat by Healdsburg with B score 12 to 13 and A score of 20 to 25. Encouragement, rather than discouragement, at the latter outcome was the view taken, however, as the score was much better than in games with Healdsburg of the previous season, according to Coach C. E. Christensen.

New Mill Head Is Host At Dinner

Jack Ross, who is to be in charge of the Rockport mill, entertained Supervisor John Pesula, Russell Ells, road contractor, District Attorney Burt Busch, Lakeport, and District Attorney James E. Busch, representatives of Berglund Equipment Co. and some 16 others at a marvelous dinner Friday. The party remained at Rockport over night. The county road to Rockport has just been completed and is in fine shape.

CLASSES START

Gym classes for men of the community who wish exercise of an informal nature, such as bag punching, volley ball and possibly handball, will start at the high school gymnasium this evening at 7:30 o'clock as directed by Coach C. E. Christensen. Last week evening classes for more strenuous athletic activites began and will continue to meet Mondays and Thursdays.

DYNAMITER IS CAUGHT WHILE USING POWDER

L. Oman, A Redwood Valley Rancher, Was Fined

WARDEN WATCHED HIM

Tomki Scene Of Illegal Act—Offender Pleaded Guilty

Special Correspondence of The Press

WILLITS, Jan. 16.—L. Oman, of Redwood Valley, was arrested by a Deputy Game Warden the first of the week in the act of placing dynamite in Tomki creek in order to kill fish. Mr. Oman was taken before Judge C. A. Larson, pleaded guilty and was fined $100. This method of wholesale slaughter of fish is condemned by all and this is the reason Judge Larson placed the fine so high. Steelheads are now coming up Eel river and some of our local sportsmen get the limit by hook and line, which is now the only legal way to fish.

Are Hurting Community.

Mrs. V. O. Walker, of Marshfield, Oregon, is visiting her husband's parents, Mr. and Mrs. A. A. Walker. The former states the labor troubles in the Coos Bay section have put a large crimp in all kinds of business and innocent people have to suffer over the contest between the C. I. O. and A. F. L. leaders. The great majority of union men are good citizens and privately are as outspoken as the rest of the injured public.

Officers Installed.

The new officers of the Willits Farm Center were installed at the meeting Monday night as follows: C. L. Eggleston, chairman; J. M. Rupe, vice-chairman; Bob Corbett, secretary-treasurer; H. H. Mitten, county director; Frank Dorman, alternate; Bob Corbett, Leon Shelton and E. M. Phole, directors. The Willits Center received $199 as its one-fourth share of premiums won at the Boonville County Fair.

Date Set Over.

The installation of the new officers of Willits Lodge, F. & A. M., which was announced for Saturday night had to be postponed until next Saturday night.

May Get Rich.

V. W. (Dutch) Haselswerdt has invented a heat radiator which may make his fortune. Everyone knows heat always goes straight up and this contraption is placed on top of stoves and has a number of blades which turn the heat downward with the assistance of a blower. The model is made of sheet iron and is now on display at the Johnson Hardware store and is creating much favorable comment. Should he secure a patent the appliances, if made in quantities, could retail for less than $5 and then leave a good margin for both the dealer and the patentee.

Noble Grand Arch Eugene Muzio made Willits Grove, U. A. O. D., an official visit at the meeting the first of the week.

Filed On Land.

Clio F. Foster, of Laytonville, Saturday made stockraising homestead final proof on 160 acres of land in the Cummings section before United States Commissioner Whitney, of Willits. His witnesses were A. D. Redd of Empire Camp and Clarence Brown of Laytonville.

Were At Funeral

Lou Anker, Ed Purdy and Fred Loring attended the funeral of the late Percy W. Handy at Ukiah, Thursday afternoon.

Works In Willits.

Harry Carr, the Ukiah painter, has been here this week painting the Standard Oil service stations.

C. A. Hellums, who was formerly manager of the local Penney store, passed the holidays with his daughter, Mrs. Dick Baechtel. Mr. Hellums is now employed by a corporation in San Francisco and resumed his duties this week.

John Williams, Guy Engler, Jim White and Louis Smith, all prominent citizens of Long Valley, were here Wednesday visiting friends.

"Dick" Collins At Willits.

Hon. Richard E. Collins, chairman of State Board of Equalization, was a Willits visitor Saturday several hours with Auditor W. F. Whitney and called on many good friends in Willits. He was accompanied by Dewey

(Continued from Page Seven)

A VICIOUS POISONER ACTIVE IN REDWOOD VALLEY REPORT IS

BECKER STORE AN IDEAL ONE

Handsome Home For Electrical Stock Constructed

Today marks the opening of the new display room for electrical equipment of R. L. Becker, 731 South State street.

An Attractive Place.

The well known monogram advertising General Electric wares is outlined in Neon tubing above the entrance and is a striking part of the inlaid floor just inside the door. Large plate glass windows on either side permit a liberal view to passersby of washers, stoves, radios, etc., exemplifying the finest in modern electrical household aids and luxuries.

A Novel Device.

Smaller articles are taken care of on ample shelf room of the 24x30-foot exhibit space. A beautiful marbleized linoleum floor is bordered by rich blue set off by an inch line of deep red. Panels of celotex in natural color make a pleasing wall and ceiling. Six reflector lamps hang from the ceiling and four spotlights to be trained on special display items comprise the lighting arrangment. An interesting feature, which is quite indispensable to the showroom, and also adaptable to dwellings, is the neat base of metal stripping with outlets, seemingly part of a design, at regular and frequent intervals.

Did Fine Work.

The old shop and storerooms at the rear of the main building will be retained as part of the plant. There will be lawn and shrubbery planted in the two spaces left without paving at the formal entrance, and from a rear window of the showroom a pretty garden scene will be visible. Venturi Lincleum Shop and Charles Swanfelt, builder, are responsible for the attractive new construction and interior. Mr. Becker is to be congratulated on securing a setting suitable to the fine line he carries.

WILL PUT ON FAIR NUMBER

Ukiah Will Assist At Cloverdale Citrus Show Feb. 20

Cloverdale Citrus Fair entertainment committee called on Mrs. Louise Bernhard one day last week to ask her to be responsible for the Ukiah number to be presented at the afternoon program at Cloverdale Sunday, February 20, in line with similar requests to all communities of the district.

Will Be In Charge.

Carrying out the project are Dorothy Harp, Barbara Scott and Kathleen Davis, comprising a high school group.

The Trades Council Luncheon Is Today

Ukiah Trades Council will meet for luncheon at The Palace Hotel today. There will be discussion of "Dollar Day" and the question of whether or not the council should join the Chamber of Commerce as a business men's group. All interested are cordially invited to attend.

Harbor Improvement Hearing Is On Today

Hearing of Noyo Harbor development at Fort Bragg today will be attended by E. J. James and Harry M. Burke as representatives of Ukiah Chamber of Commerce, if weather conditions permit. A written resolution advocating the development has already been sent by the local Chamber of Commerce. The hearing of what the people have to say in the matter will be before several members of the War Department, including a division engineer.

BOUGHT NEW CARS

Two new Plymouth automobiles were delivered this week by the Ukiah Garage. The new owners are Francis McFarling and John and Grace Linn, of Ukiah.

John Poma was in Ukiah Thursday for a short time from his Redwood Valley ranch home.

Dogs And Cats Being Killed By Hater Of Pets

A mystery surrounds the poisoning of pets in Redwood Valley.

He Dislikes Pets.

A number of people of that section are mourning loss of their family dog or cat. It appeared, at one time, as if parties poisoning squirrels, probably unwittingly, were the agents bringing death to the dogs and cats, but this, later on, was disproven. And now it seems as if certain parties, who dislike dogs and cats, are deliberately exterminating as many as possible. In one case a mother cat and her entire little family of kittens fell victims to the brutality of the poison scatterers.

WOMAN SWEPT INTO SEA WAS SAVED BY HERO

Mrs. Ruby Briley Was Rescued By George Stamp, Coaster

TOOK LONG CHANCES

Jumped From Rock 20 Feet To Get To Victim

Mrs. Ruby Briley, Fort Bragg, can count herself very fortunate in being alive and uninjured after being washed into the ocean Sunday by a huge breaker.

How It Happened.

Mrs. Briley was on a picnic with her husband and several friends. The entire party was fishing off the rocks about a mile north of the mussel factory, when an enormous breaker came in and washed Mrs. Briley off the rocks into the ocean. George Stamp, who was fishing off a higher rock, dropped his fishing line and without hesitation plunged down 20 feet into the ocean, narrowly missing the rocks, and then swam to Mrs. Briley's assistance. According to witnesses, Mrs. Briley had disappeared beneath the waves twice when Mr. Stamp reached the victim and made toward the rocks with her and with the help of other men members of the party pulled her to safety. Mrs. Briley was badly battered against the rocks by the waves, and suffered from shock, but has recovered nicely.

Husband In Danger.

Mr. Briley was also caught by the waves, but instead of being washed into the sea, was thrown against the rocks and lodged between two logs. He was not hurt.

SOUTH COAST LAND MIX-UP

C. L. Kendall Would Establish Title To 140 Acres

C. L. Kendall has begun action to quiet title to property near Point Arena which has been in possession of his predecessors and himself for the past 20 years and of which he has been owner in fee for five years.

Interest Claimed.

The land includes 140 acres outside Point Arena and .55 of an acre within the townsite. Mrs. Kate Halliday is defendant in the suit, claiming an interest in the property.

LARGE PREMIUMS CHECK RECEIVED

E. J. James has received a check amounting close to $12.000 from the state of California for all premiums paid at the Twelfth District Agricultural Fair held here last August. Another large check is expected in the near future as payment for buildings erected at the new fair grounds.

County Recorder Fred Chalfant is home after having enjoyed a short vacation in San Francisco.

DOCTORS URGE SUPPORT FOR PARALYSIS AID

Physicians Of Community See Benefit In A Drive

WE MUST HAVE FUNDS

Coming President's Ball Will Provide Local Money

Doctors of the community are giving their hearty support to President's Ball activities here Friday evening, January 28, at the local grammar school auditorium. Funds raised are to be used as part of a national foundation in the fight on infantile paralysis.

What Doctors Think.

We quote four doctors endorsing the enterprise:

"None of us know when this dread disease, infantile paralysis, may strike one of our loved ones. The foundation can be of great encouragement to us in Mendocino county to feel we may have the best of help immediately in meeting any need that may arise in our midst. As one who may be called upon to treat this malady, I shall appreciate such scientific assistance as this movement may bring.—L. K. Van Allen, M. D."

"Infantile paralysis is a menace to the health of our people. Through the National Foundation for Infantile Paralysis we hope to give additional help in the fight against this disease and its complications. The foundation deserves the support of every citizen. — H. O. Cleland, M. D."

"A national foundation for the control of infantile paralysis similar to the American Red Cross, is without doubt the only efficient method by which this dreadful malady can be successfully combated. A scientific study, as planned, of the cause and more scientific methods of treatment of the condition will enable the foundation eventually to overcome infantile paralysis, as typhoid and yellow fever have been overcome. Distribution of the funds, as with the Red Cross, whenever and wherever needed will be much more effective in preventing the human wrecks which infantile paralysis has made of our children, than the inadequate funds in communities before formation of the national foundation.—J. J. Kirwin, M. D."

"Any effort, be it of whatsoever magnitude, directed toward the alleviation of the wretchedness and misery occasioned by the incidence of infantile paralysis, is highly commendable and appeals to the heart of every true physician. I am grateful for this opportunity to express my co-operation and approval of the plan.—Edward C. Bennett, M. D."

HIGH MUSICAL COMEDY COMING

High school students will appear "Hollywood Bound" in the merry musical comedy of that name April first. The musical arrangement and composition by Don Wilson is decidedly modern and its rehearsal will start this week. Tryouts for the 20 leading speaking and singing parts and choruses will be held next week. Music Director Robert L. Sharp is planning the presentation.

Widow Of Early Editor Is Dead

Mrs. Celia J. Heath, sister of Mrs. Alice Mitchell of Ukiah and widow of Clarence A. Heath, pioneer Willapa Harbor publisher in the state of Washington and and editor of The Dsipatch-Democrat, of this city, during the year 1897, passed away at the age of 90 years at South Bend, Washington. Deceased is survived by one daughter, three sons, 10 grandchildren and 19 great-grandchildren.

CONTINUES IMPROVING

"Dick" Mazzoni passed most of last week in San Francisco at the bedside of Mrs. Mazzoni, who is recuperating from a spinal operation. Mr. Mazzoni said his wife was doing splendidly.

Mrs. C. E. Wegner was a caller in town from her Talmage home the first of the week.

Issued Every Wedneday
$2.50 a Year $1.50 Six Months
10 Cents Single Copy
Entered in the Post Office at Ukiah, California, as Mail Matter of the Second Class

The PRESS EDITORIAL PAGE

A. R. O'BRIEN
Publisher

THE TRUTH
"—is also found in frank confession of error."

Member of
REDWOOD EMPIRE NEWSPAPER PUBLISHERS Unit.
REDWOOD EMPIRE ASSOCIATION

A BREAK FOR MERRIAM

(The Sausalito News)

WITH CRIES OF MOUNTING tax bills filling the air almost everywhere, it is pleasing to note news dispatches from Sacramento to the effect an official movement has been launched to lower state taxes, and the prediction that by July 1, 1939, when the present biennium period ends, there will be a state surplus of $30,000,000. Considering the $19,000,000 deficit, caused chiefly by dishing out state money for relief, with which Governor Merriam was confronted when he took office, the outlook is most encouraging. He saw that it was necessary to increase the tax load, especially with a still greater need for relief for the poor and unemployed. The increased tax structure was unpleasant, of course, but the prospect of soon eliminating the increases, which is producing a hundred million during the current biennium, is good news to everybody. With a safe surplus to guarantee California's financial integrity and a slashing in taxes all along the line there will be no such thing as defeating Governor Merriam for another term.

IN THE HOG HOUSE

AN OREGON EXCHANGE carries a story which goes on to say one day not long ago attendants at the county poor farm, at Coquille, found a limp body swinging from the rafters in the hog house. August Johnson, for seven years an inmate of the institution, had made his exit. The day before, August Johnson had shaved and donned his best clothing, ostensibly for the purpose of making a visit to the countyseat, but it developed an exit had been planned and he desired merely to face an unknown future with his best front.

Old-timers relate an instance of similar proportions. One who had been a man of means in the community returned after a long interval. With his fast diminishing capital he invested in a dress suit and so clad administered to himself a lethal dose. He had lived as a gentleman, and as such returned to his maker.

Inmates of what we, today, term "the poorhouse," have, in many instances, backgrounds we know not of. The man or woman in adversity today, years back, perhaps, trod happier paths.

MY MOTHER — A PRAYER

AN ARTICLE WRITTEN by Tom Dillon, one of the most talented writers on the Pacific Coast, entitled "My Mother — A Prayer," has recently been entered in The Congressional Record It is a beautiful tribute that will find a response in the heart of every real man. It follows:

For the body you gave me, the bone and the sinew, the heart and the brain that are yours, my mother, I thank you. I thank you for the light in my eyes, the blood in my veins, for my speech, for my life, for my being. All that I am is from you who bore me.

For all the love that you gave me, unmeasured from the beginning, my mother, I thank you. I thank you for the hand that led me, the voice that directed me, the breast that nestled me, the arm that shielded me, the lap that rested me. All that I am is by you, who nursed me.

For your smile in the morning and your kiss at night, my mother, I thank you. I thank you for the tears you shed over me, the songs that you sung to me, the prayers you said for me, for your vigils and ministerings. All that I am is by you, who reared me.

For the faith you had in me, the hope you had for me, for your trust and your pride, my mother, I thank you. I thank you for your praise and your chiding, for the justice you bred into me and the honor you made mine. All that I am you taught me.

For the sore travail that I caused you, for the visioning and despairs, my mother, forgive me. Forgive me the peril I brought you to, the sobs and the moans I wrung from you, and for the strength I took from you, mother, forgive me.

For the fears I gave you, for the alarms and the dreads, my mother, forgive me. Forgive me the joys I deprived you, the toils I made for you, for the hours, the days and the years I claimed from you, mother forgive me.

For the times that I hurt you, the time I had no smile for you, the caresses I did not give you, my mother, forgive me. Forgive me for my angers and revolts, for my deceits and evasions, for all the pangs and sorrows I brought to you, mother, forgive me.

For your lessons I did not learn, for your wishes I did not heed, for the counsels I did not obey, my mother, forgive me.

Forgive me my pride in my youth and my glory in my strength that forgot the holiness of your years and the veneration of your weakness, for my neglect, for my selfishness, for all the great debts of your love that I have not paid, mother, sweet mother, forgive me.

And may the peace and the joy that passeth all understanding be yours, my mother, forever and ever. Amen.

BETTY SALSIG'S SUICIDE HELD UNEXPLAINED!

No Cause Discovered For Girl's Self-Destruction

HAD NO LOVE AFFAIR

Had Been Happy And Was Returning To University

Special Correspondence of The Press

FORT BRAGG, Jan. 18.—In a small town where everyone knows everyone else—and Fort Bragg is that kind of a community — a stranger who might be here at this time and inquire into the tragic death of Betty Salsig would be told by anyone he interrogated, Betty was a fine girl. Apparently happy and without a worry in the world as she went about preparing breakfast for others in the family, the 20-year-old University of California co-ed stepped into a storeroom of her Fort Bragg home and ended her life with a rifle bullet.

No Cause Known.

The tragic death of the girl, pretty Betty Salsig, member of a prominent Mendocino county pioneer family, shocked the entire Fort Bragg community and left her parents without even a vague explanation of the mystery offered in her wish to die.

About To Leave.

She had packed her bags in readiness to return to the University of California after passing the holidays at home and was to have left in a few hours for Berkeley.

An Industrious Soul.

Daughter of parents of modest means and, being a girl of ambitious tendency, Betty Salsig was working her way through university, as many another girl is doing and, when she came home during the holidays, she obtained a place in the company store here and added to her funds while home for the holidays.

Father Well Known.

About the county many people knew W. W. Salsig when he was sealer of weights and measures a few years ago. Mr. Salsig is now engaged in the real estate business here and, with his invalid wife, is almost heart-broken. Betty Salsig, her father said, had seemed particularly happy the past few days. "She was never moody," he said. "There were no boy friends or any unhappy love affair. She seemed very happy with us. I can't think of a single reason why she should have done it. Why she had made preparations to leave within a few hours——"

Was Cheerful And Bright.

In good spirits the night before, Miss Salsig was the first of the family to get up in the morning and went to the kitchen to prepare breakfast, leaving her parents and three brothers in the upstairs part of the home.

Family Hears Shot.

The family on the second floor heard a shot and the father raced downstairs. In the store room, adjoining the kitchen, he found his daughter dead, a 25-caliber rifle beside her. She had placed the gun to her head, pulled the trigger and brought instant death. There were no notes.

It Was Suicide.

An examination by Deputy Coroner Ward H. Reis left no doubt but that the girl's death was suicide.

Mother Not Told.

The girl's mother, suffering from a heart ailment, was not told for several hours her daughter was dead. Instead, she had been informed the girl was in a hospital. Later, when she found out the truth, she was reported prostrated.

Of Pioneer Stock.

Miss Salsig's grandfather was one of the pioneer lumbermen in the Mendocino county coast section and was interested in the Gualala and Greenwood Lumber Companies.

Born In Fort Bragg.

The girl was born in Fort Bragg, and with the exception of the time she was away at college, had remained in the coast city. A member of the exclusive Alpha Phi sorority, Miss Salsig entered the University of California in August, 1935, registering in the College of Commerce, but left before the end of the semester, transferring to San Mateo junior college. In August, 1936, she re-entered the university and had been there ever since. Miss Salsig had a high scholastic record.

It Was Regrettable.

One of the metropolitan newspapers carrying the story of the death of Betty Salsig ran the article under a three-column report of the suicide of a valley girl whose father had shot the Japanese sweetheart of his daughter. There was, to be sure, no connection between the two cases and, of course, the newspaper make-up man had no thought of the way in which, for an instant, the two cases might be confounded. However, people here wish it might not have happened.

HAS LAUGHS — AND POINTS MORAL

Florence Reed and Lawrence Grossmith in "Yes, My Darling Daughter," at The Geary Theatre, San Francisco, Beginning Monday, January 17.

A mother with a past and a daughter with a future — that's the complication which has accounted for one of New York's most vigorous comedy successes and which theatregoers may consider when "Yes, My Darling Daughter" appears at The Geary Theatre, San Francisco, Monday night for a three weeks' engagement.

His Best Work.

Mark Reed is the author. Previously he has written plays, like "Petticoat Fever," but none of them turned out to be such a resounding success as this one named from a nursery rhyme beginning "Mother may I go out to swim—Yes my darling daughter —Hang your clothes on a hickory limb—But don't go near the water." This comedy made New Yorkers laugh for 11 months. Alfred De Liagre, one of Broadway's most successful managers, produced and directed the play and Raymond Sovey designed the handsome sets.

In Capable Hands.

Heading the cast is Florence Reed, noted American star remembered for her performance in "Shanghai Gesture," "Mourning Becomes Electra" and Katherine Cornell's "Romeo and Juliet."

Has Strong Support.

Prominent in her support will be Lawrence Grossmith, the English comedian who returned to this country especially to appear on this tour. Also in the company is Agnes Doyle as the darling daughter, Regina Wallace as the attractive divorcee, Boyd Davis, New Crawford and Janice Hanford.

Laughs And A Moral.

Although packed with comic scenes, "Yes, My Darling Daughter," according to New York observers, owes its success not alone to its hilarity but to the serious comment on morals which underlies the story. A banker's daughter, learning her sweetheart is about to go to Europe for two years, plans to spend the weekend with him. Her mother, who in her youth had been a leader in the feminist movement, attempts to frustrate the daughter's plan but is reminded by the girl of her own past and told "what is sauce for the goose is sauce for the gander."

Sidelights *of* Sadness

Being incidents connected with California's State Prisons as observed by A. R. O'Brien, editor of The Republican Press, who is a director of the State Board of Prisons of California.

THE CASE OF LOUIS REYNAUD

The records of Folsom prison will tell any reader who searches them Louis Renaud, No. 10371, was received at Folsom January 9, 1917 from Napa county for the crime of murder, first degree, sentenced to a term of life imprisonment and was released on parole September 13, 1937, to be sent to his native country, France, under direction of the State parole officer.

That, in itself, is not a story, but the case of Louis Renaud reflects one of the most striking illustrations of rehabilitation of men to be found in criminal annals of California, but, because I am using it, do not think it is outstanding — There are thousands like it, yet, unfortunately, you never hear of them.

This parolee is at the present time in Dinan, France, and has made a request, directed to the late Warden, Clarence A. Larkin, —he evidently has not yet learned of the death of Warden Larkin, asking he be permitted to have the funds he earned while at the prison road camp, which balance amounts to $672.21 and is in custody of the warden of the State Prison at Folsom at the present time.

He desires to use this money for the purpose of entering a business in France.

As Louis Renaud is serving a life sentence on parole, the terms of which will require him to remain in France the rest of his natural life, and Louis Renaud being 57 years of age, this sum, if converted into francs, would enable him to enter a business that would make him self-supporting and permit him a means of livlihood.

Louis Renaud served 20 years of his life for having killed a human being—

Society decreed he should be punished, and, he was.

Entering Folsom Louis Renaud manifested a desire, in so far as such things can be done, to make amends for his crime.

At last, he made the road camp. For years he toiled in remote sections of California, building highways for motorists to later on enjoy and, at the same time, rebuild himself.

Louis Renaud will always be a murderer. The crimson brand that sprung from Cain can never be effaced, but the damnation of Louis Renaud has been superseded by his reformation and, it could not have been had it not been for this state's road camps.

Those who are in any manner interfering with an increase of road camps for prison workers, perhaps unconsciously, are doing humanity a great injustice.

Scattered all over the world, I can assure you, are other Louis Renauds, who have taken up their life anew and are making good. Were it not for the prison road camps' reconstruction of their warped minds, through work in the open and hope of release some day, these Louis Renauds would be numbers in our over-crowded penal institutions still.

The road camps of the prisons of California build the highways to reformation.

Daughter Asking Property Control

Administration of the estate of Mary Estelle Loring is sought in a petition filed last week by Beatrice Shimmin, decedant's only child and heir. The estate is personal property worth $2000. Mrs. Loring died December 23. Hearing is set for January 21.

Mrs. E. V. A. Murphey, who is passing the winter at Potter Valley, was in town the first of the week.

Brother Wants To Administer Estate

John Ceccarelli, of Ukiah, has petitioned for letters testamentary in the estate of his brother, Joe Ceccarelli, who died January 2. The amount of real and personal property is estimated at $1450 and consists largely of cash and notes receivable. Heirs at law other than petitioner are Mary Gotti, South Dos Palos, a sister, and Cesira Ridolfi, Villa Roggia, Italy, a sister. Hearing is set for January 21.

GEARY—San Francisco, Now Playing, 3 Weeks Only
Matinees Wednesday and Saturday
ALFRED de LIAGRE, Jr. presents

Yes, My Darling Daughter
HILARIOUS COMEDY HIT with By MARK REED
FLORENCE REED
Eleven Months on Broadway
Special Attention Paid to Mail Orders
Eves.—Orch. $2.75; Balc. $2.20, $1.65, $1.10; 2nd Balc. 55c
Wed. and Sat. Matinees—Orch. $1.65; Balc. $1.10; 2nd Balc. 55c, Tax incl.
Seats on Sale at Theatre Box Office — Enclose Self-Addressed Envelope for Return of Tickets for Mail Orders

County News

Men seeking employment are warned there is little chance of getting jobs at Rockport at this time .

Golf is again attracting the attention of coasters and many are playing at Fort Bragg.

When the Rockport mill is operating, full force, 125 will be employed.

Gentle rains last week did much good to the ranges.

If you fail to read The Republican Press you will not get all of the news of Mendocino county.

An increase in unemployment, estimated at 10 per cent the past four months in this part of the state, is reported.

Employes of the State Hospital, Talmage, are expecting an adjustment of their salary status shortly.

Don Macmillan, of Hopland, has been re-elected president of the Mendocino County Farm Bureau.

The old Weldon home on Mount San Hedrin was destroyed by fire last week.

Fort Bragg may extend its city limits to obtain harbor benefits from the Federal government.

Steelhead fishing along the coast is reported excellent.

A big fleet of tractors will be employed in logging operations for the Rockport mill.

A stringent dog license has just been adopted at Fort Bragg.

Mrs. Jesse Duffey, a pioneer of Little River, died in San Francisco last week and her remains were brought to Little River.

Classified advertising in The Republican Press rarely fails to bring quick, satisfactory results.

Much of the rail equipment stored at Cloverdale and once used in Mendocino coast logging roads, is being shipped.

Mr. and Mrs. John Redemeyer, owners of Vichy Springs, will lease and may sell the property to San Francisco capitalists.

County dog licenses are now available.

A pear growers' meeting and tree fruit agreement was held at Ukiah during the week.

An outdoor reading room is proposed for the Ukiah library.

Judge and Mrs. John W. Preston, one-time residents of Ukiah, are now making their home in Los Angeles.

Stornetta Brothers, of Point Arena, are now operating a successful private flood control system on the southcoast.

E. W. Dutton has been elected president of the National Farm Loan Association.

Willits will shortly vote on a $25,000 bond issue and, if it carries, an extension of the city sewer system is planned.

Paul W. Poulos has been elected chairman of the Chamber of Commerce of Ukiah .

ACTIVITY OF UNIONS FELT

County Work Closed In Labor Dispute On Southcoast

Special Correspondence of The Press

POINT ARENA, Jan. 18.—Mrs. Effe Bishop celebrated her eighty first birthday Monday. Mrs. Bishop entertained guests in the garden, it being such perfect weather. Our wish for her is peace, quietness and happiness which she has so justly earned.

In Company House.

Mr. and Mrs. John Ornbaun, who have been living on the old Gilmore - Albee - Perry Bishop-Pierce place, are moving to the Elk creek ranch house, recently vacated by Mrs. Dutton.

Doing Their Best.

The county road crew and the WPA crew are graveling the Riverside grade, hoping to strike bottom some time.

Dan Jensen, Henry Halliday and Mrs. J. Caylor had business in Ukiah recently.

Mr. and Mrs. Henry Crispin, of Mountain View, were in town the first of the week.

Mr. and Mrs. L. H. Broadhead, of Idaho, are here. Mr. Broadhead is the new Indian agent. He will have charge on the Iversen ranch recently purchased by the Government.

Miss Darlene Bishop is passing a month at Ross Hospital.

William Lawson, Jr., moved his family to Rockport Friday. Mr. Lawson is to have charge of the woods.

Mrs. H. J. Goodrich and son, of Gilroy, are visiting Mrs. Goodrich's daughter, Mrs. George Halliday, at the Riverside home. They made a trip to the beach Wednesday and saw their first abalones on the rocks.

Jim Moyles left for Rockport Tuesday to do some painting before the woods open.

Is Getting Better.

Little Dolores Titus, six-year-old daughter of Mr. and Mrs. Lilburn Titus, of the Point Arena light station, continues to improve. The little Miss has rheumatic fever.

Becoming Citified.

Point Arena is to have a visiting doctor twice a week. Dr. G. T. Barcklow, of Elk, will have his office in the Pedretti building, next door to the bakery.

Showing Strength.

The unions are making themselves felt in this part of the country for the first time. They closed down the rock crusher at Alder creek and stopped truck drivers at the Garcia bridge. Several of the local boys have joined.

At Sister's Funeral.

Will Lawson, of Brush creek, left Wednesday to attend his youngest sister's funeral. Of the Lawson family of 11 children, Mrs. Frank Reinking passed away Monday at Santa Rosa, and was buried Thursday at Sonoma.

Mountain Visitor Enjoys Isolation

J. D. Darby of Cow Mountain was in town Saturday. Mr. Darby is well along in years, but, apparently enjoys his isolation. On his recent visit he reported storms having raged fiercely during the past few weeks, of washed-out roads and swept-away bridges, but, with it all, appeared anxious to get back to his mountain hibernation. Whenever Mr. Darby comes to town he stocks up on The Republican Press and keeps abreast of county affairs.

MINISTER IMPROVES

Rev. R. A. Van der Las, of the Presbyterian church, who has been quite ill the past 10 days, is showing considerable improvement and will be about in a short time, if complications do not develop.

LITTLE SHADOW PETS

(By Mina M. Titus)

When all the house is still and dark
And Memory's Lamp is lit,
Those little ghosts of pets we've owned
Steal back and by us sit.

With bright, dark eyes they speak to us
Of distant yesterdays,
With tail a-wag and head a-tilt
In dear, remembered ways.

So real they seem, we reach a hand
To stroke a silken head,
And think we hear familiar barks
When well-loved name is said.

No human heart that once has known
A furry comradeship
But when the house is still and dark
Hears tiny ghost paws trip.

They're with us still in memory's niche,
Though Starry Fields they've crossed,
Those furry wraiths of shadow pets
That we have loved and lost.

To Practice On The Southcoast

(The Mendocino Beacon)

Dr. and Mrs. G. T. Barcklow autoed to Point Arena Friday afternoon where the doctor rented an office. He will be in Point Arena every Wednesday and Friday hereafter where those wishing his services can be accommodated.—Dr. Barcklow was a former Ukiah resident, where he was connected with the U. S. Indian Service and is highly thought of.

ROAD WAS DAMAGED

Fred W. Hammond, Sr., president of the John A. Roeblings Sons Co., came up from his San Francisco headquarters Monday and remained several days at his Robinson creek summer home. Considerable damage was done the road into Robinson creek during the late storm and Supervisor Haehl is doing all he can to repair the destruction wrought.

Business Phone 180
C. E. WALLETT
ELECTRICIAN
ELECTRICAL WIRING AND REPAIRING
517 South Oak St., Ukiah

Fares
For COACH Travel From
Ukiah

TO	One Way	Round Trip
San Francisco	$2.45	$4.25
San Rafael	2.00	3.60
Novato	1.75	3.15
Petaluma	1.55	2.80
Santa Rosa	1.25	2.25
Healdsburg	.95	1.75
Cloverdale	.60	1.10
Willits	.55	1.00
Fortuna	3.05	5.50
Eureka	3.45	6.25

LONG LIMITS
Tickets good in Coaches only
Ask the Agent for first class fares good in sleeping cars
Northwestern Pacific
Redwood Empire Route

Buy **TIRES**
NOW and *Save*

All winter driving gives twice as much tire mileage as all summer driving. Get more wear by buying now, at these volume production prices.
FIRESTONE STANDARD TIRE,
Buy the tire made for YOU. Patented Gum-Dipping features, two extra layers of Gum-Dipped cord plies under the tread
By Every Test
Firestone TRIPLE-SAFE TIRES
Are Best!

Special January Bargain
For each set of four tires purchased during this month we will give a complete winter motor tune-up on our Moto-Lab testing machine.

UKIAH GARAGE
South State Street
Chrysler - Plymouth

OWNER'S PLANS INVOLVES TWO LARGE PLANTS

To Manufacture Finished Lumber; Planing Mill At Site

TRUCK TO FORT BRAGG

Dry Kilns Will Operate At Rockport In A Short Time

Last week The Republican Press carried a story telling of the plan to reopen the mill at Rockport on the north Mendocino coast. In the meantime The Fort Bragg Advocate has come to hand with much additional—and correcting—information outlining what may actually be expected of the latest movement to rejuvenate lumber mill operations on the Mendocino north coast. That newspaper going on to say: The newly formed Rockport Redwood Company, headed by Ralph M. Rounds, will start operations in April of this year. Mr. Rounds last week exercised his options on the holdings in the Rockport section, and immediately notified John S. Ross, Jr., the mill would start.

Some Errors Corrected.

The plant will not start in March, as has been reported, nor will John Ross, Sr., be manager as was reported. John Ross will continue as manager of the Elk Redwood Lumber Company and his son, John, better known as "Jack," will be the manager. Mr. Ross has been employed at the Rockport holdings the past two years and is thoroughly acquainted with his new position. He has had experience with his father in Elk, and had a sawmill of his own back of Greenwood, which he successfully ran until it burned three years ago.

No Employment Now.

According to a statement by Mr. Ross, resident manager of the Rockport Redwood Company, a sufficient number of men have been signed up to handle all repair work until logging operations start in March.

Built 11 Years Ago.

The Rockport mill, all electric, was built in 1926 by Finkbine-Guild Lumber Co. at a tremendous cost. Only cants were sawed and these were shipped, almost in entirety, back to Mississippi. The mill closed after two years and the property was purchased by the Duzenbury-Hughes interests. Only recently Mr. Rounds became interested and last week took control. Mr. Rounds also operates in the Northwest and has retail yards in the Mississippi Valley.

Is 50,000-Foot Capacity.

The capacity of the mill is 50,000 feet a day, not 100,000 feet as was reported, and Mr. Ross expects to saw 15,000,000 feet of lumber the first 12 months of operation. After that plans call for an increase in the capacity of the mill.

A planing mill and dry kilns will be erected at the Rockport mill, and the finished lumber will be trucked to Fort Bragg, where a craneway and dry sheds will be built. From Fort Bragg the lumber will be shipped by boat and rail.

Small Crew Working.

Eight men have been employed at the present time to help with new construction and mill repairs. This number will be swelled slightly in February and in March logging will start and repairs will be finished to be able to start actual sawing by April first.

Head Men Hired.

Linton Knight has been employed as mill foreman and Wm. Lawson, Jr., will be woods boss. F. S. Stirewalt is company engineer.

What Plans Are.

Mr. Ross is planning on using the Greenwood double-slack back-line flyer system in his first logging operations. This system was developed by the Goodyear Lumber Company at their Elk plant, and worked very satisfactorily. They expect to build a truck road into the Hollow Tree holdings and by spring use tractor logging. According to Mr. Stirewalt, this stand of timber will give one of the best tractor logging shows in the Redwood region.

Prefer Married Men.

The Rockport plant will provide employment for 125 men, when running full capacity. Whenever possible only coast men will be employed, and family men are preferred. This will greatly relieve the unemployment situation, and will be a great boon to this section of the county.

Wayne P. Burke
ATTORNEY AT LAW
Republican Press Building
Ukiah, California

NEWS TRAVELS AND IT GROWS

Story Of Attack By Devil Fish Developed In Rome

(Fort Bragg Advocate)

Readers of The Advocate-News will remember the article concerning Mrs. M. J. Hawkins and her fight with an octopus, but evidently all of the story wasn't told. We are in receipt of an Italian paper "La Tribuna Illustrata," published in Rome, Italy, that gives a real account of the experience.

Ran A Picture.

The article, printed in Italian, was preceded by a full-page drawing of a giant octopus dragging a young woman in a bathing suit into the ocean. Another tentacle had her companion.

Then Came The Hero.

Along comes the hero with a knife, stabs the octopus and saves his friend and girl. Following is the story, after translation into English:

As Seen In Rome.

"On the beach at Fort Bragg, California, a young and beautiful bather was suddenly imprisoned in the tentacles of an enormous octopus which suddenly appeared before her. After one desperate shout, the woman fainted, while other bathers ran to free her, but the beast grabbed the closest of her rescuers and endeavored to escape with his prey. Suddenly a young man appeared, armed with a knife, who succeded in sticking the octopus in several vital places obliging it to loosen its grip and free its two captives; to free the woman it was necessary to cut off the tentacles and she being transported or taken to a hospital was not able to regain consciousness for six days."

NOT DIFFICULT?

Overheard floating down from scaffoldng where workmen are "lifting" the facade of Penney's store: "What's the matter? Can't you bend it straight?"

MORATORIUM RELIEF ASKED

Administrator Of An Estate Would Hold Off Foreclosure

Lucile Adams, administratrix of the estate of Emma S. Huse, is petitioning to secure the benefit of provisions of the Mortgage and Trust Deed Moratorium to protect heirs of the Huse estate from foreclosure of a deed of trust made by decedent in April, 1932, of which Joseph B. Perry is the beneficiary. The exact amount of the deed is unknown, but is approximately $4500.

Trust Holder Dead.

Joseph Perry has since died and his estate closed. The deed of trust was distributed to Bernard, Alice, Florence and Gertrude Perry. Mrs. Huse died intestate, December 9.

Requests A Change To End Confusion

The application of Margaret S. Segelke, of Fort Bragg, asks permission to change her name and the name of her 11-year-old daughter, Mary Jane, to Margaret S. Beuney and Mary Jane Beuney. Mrs. Segelke was born at Nashua, Iowa, and when given a decree of divorce at Laramie, Wyoming, was granted custody of the child. She now wishes to resume her family name of Beuney to avoid confusion caused by names of others related to her by marriage.

Father Celestine Quinlan was a Ukiah visitor from Willits for a few hours Tuesday.

TRICKERY IS CLAIMED USED

Japanese Charged A Juggler Of Title By Rancher

In an effort to secure satisfaction of a judgment against Frank Wada, a Japanese, E. C. Ruddick has filed suit against Mr. Wada and his heirs and Robert Buckman, guardian of the minor heirs, Hireo and Kumeyo Wada. The judgment against Frank Wada was secured in October, 1937, for $838.45, of which $359.77 has been paid.

What Is Alleged.

The complaint charges that, in purchasing property near Cloverdale, Frank Wada, "for the purpose of fraud" took the property in the names of Myzuka, Hiero and Kumeyo Wada, his sons, and that legal title now stands in their names. It is asked the judgment against the father be a lien against all property and subject to execution in satisfaction.

Eddie Gafney, former secret service operative and now investigating officer for one of the big finance companies, was here on an official mission Monday. Mr. Gafney is one of the most efficient and conscientious officers in the country.

Milton M. McVey, of Crescent City, stopped off in Ukiah yesterday to call on A. R. O'Brien. Mr. McVey, who is one of Del Norte's prominent citizens, for four years was a director of the Golden Gate Bridge and Highway District.

Hugh L. Preston
ATTORNEY AND COUNSELOR AT LAW
124 Preston Building
Ukiah, California

NO BENEFITS WERE DERIVED

Woman Claims Notes Were Signed As A Favor, Only

Bessie I. Jamison is suing for judgment against John Mosna for the balance due on two promissory notes issued in 1931 to the First National Bank of Ukiah and later assigned to the Savings Bank of Mendocino County.

Was An Accommodation.

The notes are for $1500 and $500 and were endorsed by the complainant and Cox Brothers, a co-partnership then operating a hardware business in Ukiah. At the time the notes were assigned by the First National Bank there were $1869.48 due and this amount has been satisfied by Mrs. Jamison. The complaint claims Cox Brothers and the plaintiff were accommodation makers of the notes and John Mosna the principal debtor, the money borrowed being devoted entirely to his benefit.

John F. Dougherty and Thomas Judah returned Saturday from a trip to Watsonville.

HAVE BABY BOY

Mrs. Anson Averill is returning to her home in Oak Park from Berkeley with her young son born there December 29.

Mrs. Chas. R. Perkins was a countyseat visitor Friday. Mrs. Perkins is the widow of the late popular supervisor from the coast whose efforts while in office did much for the highway conditions of that part of the county.

First Plows of Tree Branches

The first farm plows were made of crooked tree branches and worked by man power.

JUST RECEIVED
LARGE SHIPMENT OF GOOD USED
Chesterfield Sets
Dressers
Stoves
Also real bargains in used Bathroom Sets
COME IN AND LOOK AROUND
COHEN'S
Second-Hand Store
307 South Main St., Ukiah

Ice Cream--The Nation's Dessert . . .

But wherever you go, you can get no finer, creamier, smoother ice cream than that made in our own freezing machines. Have a plate full—or a soda right now. Then take a packet home for the family dessert at dinner. It's best!

The Maple

Press Want Ads always pay. Press Want Ads always pay.

January Clearance

SALE

OF USED CARS

1936 FORD TUDOR SEDAN—Driven 14,500 miles. Rubber like new. This car looks and runs like new. You have to see this car to appreciate this buy. Price $455.00.

1936 CHEVROLET COUPE—Looks like new, runs like new, and has been driven with the best of care. Price $485.00.

1931 FORD SEDAN—This sedan has new paint, new tires and is perfect in every way. Price $175.00.

1931 CHEVROLET SPORT ROADSTER—A sport blue paint job, six wheels. Price $150.00.

1934 PLYMOUTH COACH with radio. Price $395.

1934 CHEVROLET TOWN SEDAN — DeLuxe. Price $455.00.

1936 CHEVROLET PICKUP—New paint. Fleetway tires. In excellent condition. Price $495.00.

1935 CHEVROLET TRUCK—Dual wheels, 10-ply tires, good stake body, motor thoroughly reconditioned. Price $575.00.

1932 FORD CAB AND CHASSIS—Four-cylinder; 131" wheelbase, good tires. Price $265.00.

1934 OLDSMOBILE 6 TOURING SEDAN — An excellent buy in a late model car. Price $445.00.

1936 OLDSMOBILE COUPE—Runs and looks like a new car. Price $675.00.

1937 CHEVROLET COUPE—Master model. New tires. A real buy in a late model coupe. Price $650.00.

A GUARANTEE WITH EACH USED CAR

$35 Bargains

We have twelve cars at this exceptionally low price, including Fords, Chevrolets and Buicks

VEVODA MOTOR SALES
"Your Chevrolet Dealer"

$2.00

. . . isn't a great deal to save each week . . . but it soon begins to add up and in 52 weeks you save

104.00

(Plus regular savings interest)

BEGIN YOUR 1938 SAVINGS PROGRAM NOW!

SAVINGS BANK
Of MENDOCINO COUNTY
Bank With Us UKIAH—HOPLAND *Grow With Us*
Member of Federal Deposit Insurance Corporation

WARDS FEBRUARY FURNITURE SALE!
starts Tomorrow! Hurry!

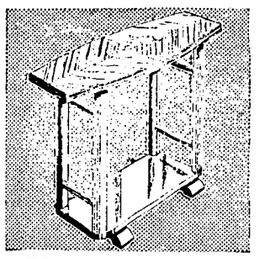

Modern Table
New Design **$8.44**
A sensational value! Rarely under $10! Rich walnut veneered tops on hardwood!

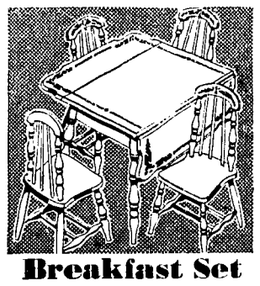

Breakfast Set
Five Pcs. Reduced to **$11.88**
Sturdily built of solid hardwood! Table opens to 40 in. Four big chairs! Lacquer finish!

3 Pc. Bed Outfit
Complete Outfit 3 Pcs., $15.88 **$5.44** Each Piece
LOWEST since 1933! Steel panel bed, restful cotton mattress and coil spring!

Sale! 6 Ft. Felt Base
Regularly 42c **36c** Sq. yd.
Sensational value! Cover your kitchen or bathroom at this amazingly LOW price! Glossy enamel surface is waterproof, stainproof . . . easy to clean! Needs no fastening . . . lies flat! New patterns! Save at Ward's!

RAG RUGS 39c
Colorful! 24" x 45"! Add gayness to rooms.

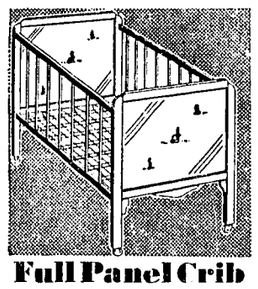

Full Panel Crib
Reduced $2 **$9.44**
Attractive decorations on end panels! Made of fir! Size 54 by 30 inches!

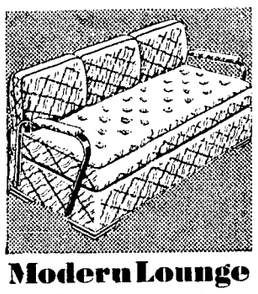

Modern Lounge
Reg. $8 More **$51.88**
Costly features — innercoil top mattress, big pillows! Rich cotton velvet covered!

Unpainted Chest
Price reduced **$5.44**
Smoothly sanded and ready to paint any color! Five large drawers! 42 inches high!

Inner-Spring Mattress
Sensational **$10.88**
Compare $17.95 quality! Covered in long-wearing ticking! 182 innercoils!

Unfinished CHAIR 88c
Solid hardwood! Cathedral back! Smoothly sanded.

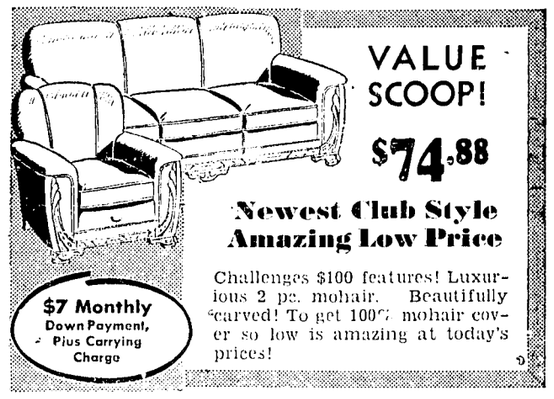

VALUE SCOOP!
$74.88
Newest Club Style Amazing Low Price
Challenges $100 features! Luxurious 2 pc. mohair. Beautifully scarved! To get 100% mohair cover so low is amazing at today's prices!
$7 Monthly Down Payment, Plus Carrying Charge

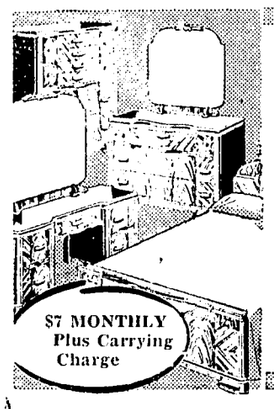

Regularly $14 MORE
3 Big Pcs. New Modern
$74.88
Beautiful modern in rich walnut veneers on select cabinetwoods! Shaped mirrors! Bed, 6 drawer chest and roomy dresser or big 48-inch vanity!
$7 MONTHLY Plus Carrying Charge

"Mammoth" Hotel Mattress
19.88
Every feature of finest hotel mattresses. Heavy rayon damask ticking! 306 finest comfort coils!
Box Spring 19.88

A Sensational Value!
9x12 Axminsters
$26.88
Only $5 Monthly*
Compare $32.50 quality! Woven SEAMLESS of two-tone blended wool yarns . . . give longer wear! Beautiful new patterns!
*plus Carrying Charge

Wardoleum RUGS 4.98
Size 9 x 12. Waterproof, stainproof! New patterns.

SCATTER RUGS $1.88
Size 22½"x40". Assortment new patterns and designs.

SCHOOL AT PERKINS
TELEPHONE 622
UKIAH, CALIFORNIA

Montgomery Ward

Social and Club Events

Telephone 360 CELIA MORRIS, EDITOR Telephone 361

HONORARY COMMITTEE OF PRESIDENT'S BALL IS SELECTED

Plans for the President's Ball to be given a week from Friday, January 28 (instead of the anniversary day, January 29, as usual) at the grammar school auditorium, are widening with support from all sections of the community. Money raised from the sale of tickets will be added to the new national foundation fund for infantile paralysis cases. In turn patients may receive aid from the large central treasury.

The general honorary committee appointed by the executive committee is representative of various groups within the community and comprises: Civic, E. J. James; Religious, Dr. E. H. Benson, Father Raphael Quinn; Fraternal, Henry C. Spurr; Educational, John W. Taylor; Farming, Ralph Banfill; Retail Merchants, Ercole Chelli; Bankers, C. M. Mannon; Professional, Frank W. Taft; Restaurants and Hotels, Paul Poulos; Veterans of Foreign Wars, L. L. Whitmore; American Legion, Herman Runkel; Campfire Girls, Mrs. Norman Buhn; Boy Scouts, George David; Sports, E. B. Christensen; P. T. A., Mrs. P. D. Wilsey; Theatres, J D. Halverson; Public Officials, J. R. Thomas; Physicians, Dr. R. A. Cushman; Women's Clubs, Mrs. Walter H. Higgins; Manufacturing, F. Briccarelli.

The tickets committee includes Edward A. Eversole, chairman; Dr. J. J. Kirwin and George Wildberger. Tickets are priced at 75 cents adults and 50 cents for students, and are on sale at Ukiah Pharmacy, Crystal Pharmacy, Morris Drug Co., Crawford Pharmacy, Bank of America, Savings Bank of Mendocino County, The Maple Cafe, Morty's, The Palace Hotel, Cecille Hotel, all in Ukiah; also at Bob O'Day's, Jim's Confectionery and Pomo Inn, Hopland; McGee's Store, Calpella; Howland's Store, Redwood Valley Store, Smalley Service Station, Potter Valley; Farrer's Store, Boonville.

Paul Marcucci and Dr. C. E. Roberts are on the music committee. A 10-piece band will generously contribute its services as an important part of the ball.

HONORED ON BIRTHDAY

J. M. Sanderson was honored at a surprise party Wednesday evening, when a number of friends called at the family home on Cypress avenue to observe his birthday. A pot-luck supper was served at six o'clock and a number of gifts presented the honoree. The later part of the evening was passed playing cards. Participating in the delightful celebration were Mr. and Mrs. J. M. Sanderson, Mr. and Mrs. W. J. Salisbury, Mr. and Mrs. Eph Rich, Mr. and Mrs. Ed Giffin, Mr. and Mrs. Carl Carlson, Mr. and Mrs. L. A. Howie, Mrs. Wallis Smith, Edna, Ruth, Ruby, Mildred and Edward Sanderson, children of the host and hostess, Beverly Colvin, a granddaughter, Karina Carlson, Fay Hull, Grace DeCarli, Barbara Salisbury, Val Simons, A. P. Hailen and Rodney Pacini.

GIBSON ADDRESSED LIONS

Pros and cons of the proposed Ludlow Amendment to the Constitution, which would submit to national referendum the question of the United States' entry into war, were discussed by Attorney Lilburn Gibson before Lions at their regular luncheon meeting at The Palace Hotel Thursday, as arranged by W. K. Davis, program chairman. Dr. J. J. Kirwin, Raymond J. Pearl and W. K. Davis presented vocal selections, with piano accompaniments by Paul M. Mathews. Special guests were Hugh E. Long, of the Willits Den, and Art Tobin, of Ukiah. Tomorrow evening Lions will meet at a stag dinner.

WORK FOR CHINESE

The Missionary Society of the Christian church met at the home of Mrs. Kate Grothe Friday. During the afternoon the 12 members present industriously made bandages for use in invaded China Mrs. Rose Heryford assisted the hostess in serving light refreshments.

WEEKEND AT SANTA ROSA

Kathleen Davis, daughter of Mr. and Mrs. H. E. Davis, was a weekend guest of Mary Jane Morris, formerly of Ukiah and now of Santa Rosa The young ladies attended the Jobs Daughters dance given by the Santa Rosa Bethel.

NEW OFFICERS OF I. O. O. F. ASSUME DUTIES

New officers to serve Ukiah Lodge No. 174, I. O. O. F., carried on their duties at Tuesday evening's regular meeting. Installation was last week with the following Grand Officers performing the ceremony: Wayne P. Burke, District Deputy Grand Master; Byron G. Gowan, Grand Master; Walter R. David, Grand Warden; John Rupe, Grand Secretary; George G. David, Grand Treasurer; Ed Zimmerman, Grand Chaplain. Assuming official posts for the current term were Clem Heryford, N. G.; J. E. Sweet, V. G.; Chris Bruns, Secretary; Ben Hofman, Treasurer; Walter David, Warden; George David, Conductor; Mack Miller, O. G.; George Miller, I. G.; Lee David, R. S. N. G.; Wayne P. Burke, L. S N. G.; George Johnson, R S. V. G.; Bob Anderson, L. S. V. G.; E. C. Baker, R. S. S.; L. H. Foster, L. S. S.; N. Beckley, Chaplain.

SURPRISE BIRTHDAY FETE

Mrs. Jessie Brunner returned from San Anselmo with her son, W. H. Brunner, Wednesday evening to find neighborhood friends gathered at her home to extend greetings on her birthday. The delightful party was planned by her daughter-in-law, Mrs. W. H. Brunner, and came as a complete surprse to the honoree. Contract was played at four tables with Mrs. E. Neuhaus awarded first prize and Mrs. Hale McCowen second. Following the game prettily appointed trays bearing refreshments were set before the guests. Those assembled were the guest of honor, Mrs. Jessie Brunner, Mrs. Ida L. Brown, Mrs. Guy Redwine, Mrs. Charlotte Collins, Mrs. William Bromley, Mrs. Robert McGarvey, Mrs. H. R. Pauli, Mrs. J. H. Hansen, Mrs. J. R. Thomas, Mrs. Louise Bernhard, Mrs. Edward W. James, Mrs. Hale McCowen, Mrs. W. D. L. Held, Miss Yvonne Hebert, Miss Joan Fraser and the hostess, Mrs. W. H. Brunner.

PLAN DROLL AFFAIR

Topsy-turvy costumes will give unlimited scope for fantastic dress when Business and Professional Women entertain at Gentlemen's Night this evening at the Community Clubhouse. Some will prepare their get-up with much care, while others will decide at the last minute on some ridiculous combination in which to garb themselves. Should any fail to appear in jumbled attire, they will miss much of the fun planned as well as having to pay a fine for the charity fund. Each member is entitled to invite an extra couple for the jolly affair. Be it noted the dinner meeting will be Wednesday instead of the usual Thursday. Chairman of arrangements is Mrs. Drusia Harris.

CATHOLIC LEAGUE

An innovation in the regular meeting of the Catholic Ladies League will be the gathering at the home of one of its members, Mrs. J. C. Johnson, when they meet tomorrow, instead of at St. Mary's hall as customary. Following a one o'clock luncheon served by the hostess, recently elected officers will officiate for the first time in their new term. In the absence of the president, Miss Kathrine Gobbi, who is making a stay of several months with her sister in San Francisco, Mrs. C. Russell, vice-president, will conduct the meeting. Mrs. A. E. Garaventa is secretary-treasurer.

WESLEYAN GUILD

The Wesleyan Guild will meet at the home of Miss Mildred Prather this evening. Assisting her as co-hostess will be Mrs. Beulah Mae Weger.

GUESTS AT SON'S HOME

Mr. and Mrs. Fred Hammond, of San Francisco, are guests of Mr. and Mrs. Fred Hammond, Jr. They arrived yesterday and will remain through the weekend.

NEWS OF WEDDING

Mrs. Leonard A. Lawson received word the first of the week of the marriage of her sister, Miss Welda Hiatt of San Francisco, to William Crawford, also of San Francisco. The young couple was married in Reno Saturday. The new Mrs. Crawford has a number of friends in Ukiah where she has been a frequent guest at the Lawson home.

PARENTS-TEACHERS CONGRESS TO MEET TOMORROW

Founders Day celebration of the Twenty-seventh District of California Congress of Parents and Teachers will be celebrated tomorrow from 10:30 a. m. to 3:30 p. m. at the Potter Valley grammar school as announced by Mrs D. G. Macmillan of Hopland, district president. A program of unusual interest has been arranged by Mrs. Flora Saxon, Willits, Founders Day program chairman

Music for the state convention and district will be discussed by Mrs. Ina Branson, music chairman. A nominating committee of five will be chosen from all parts of the district preparatory to election of officers planned for the convention to be held April 20. Other important matters will be discussed and it is urged all officers and as many members as possible attend. Hostess group for the day will be the Potter Valley P. T. A.

DINNER HOSTS

Mr. and Mrs. Fred Bosworth entertained a group of eight at dinner Saturday evening. A beautiful centerpiece of pale pink stock and delicate lavender heather graced the table.

BOOK REVIEW CLUB

Mrs. Max Stowe was hostess to the 12 members of her book review club Monday afternoon. Mrs. Guy Redwine completed her very interesting review of Bruce Barton's book, "The Man Nobody Knows," which she began last week when she entertained the club at its first meeting of the year. A tea service followed the literary discussion.

DINNER AND BRIDGE

Ladies of a bridge club for eight doubled their bid last evening by inviting their husbands to a delightful dinner party at the Busy Bee, as arranged by Mrs. Fred Hammond, and followed by four tables of cards at the home of Mrs. Frank Taft. Members of the group were Mr. and Mrs. R. R. Walsh, Mr. and Mrs. Jack Mason, Mr. and Mrs. Fred Hammond, Mr. and Mrs. Frank Taft, Mr. and Mrs. Arthur Bradley, Mr. and Mrs. Will Davis, Mr. and Mrs. Jack Swan and, substituting for Mr. and Mrs. Raymond J. Pearl, Mr. and Mrs. A. H. Spurlock.

AT PYTHIAN MEET

A party of 11 Ukiahans motored to Healdsburg Thursday evening to witness joint installation of officers of Knights of Pythias and Pythian Sisters. Two hundred were present including visitors from neighboring temples. N. J. Grider, superintendent of the Pythian Home at Santa Rosa was installing officer for Knights of Pythias, and Grand Senior Grace Cox, of Sebastopol, installed officers of Pythian Sisters. Attending from local branches were Mesdames Catherine Robertson, Mary Jane Dart, Maud Martin and Vincent Giorno; and Messrs. Arthur L. Tracy, K. N. Hengeveld, Joe Bigham, Fred Nassie, Tom Poulos, Harold Hull and Vincent Giorno.

POSTPONE PARISH DINNER

Holy Trinity Episcopal church will hold its first dinner of the year Thursday evening, February 3, instead of tomorrow evening as originally planned. The dinner will be held in the parish house and all members of the parish are welcome. Following last Sunday morning's services Rev. E. H. Benson called for election of parish officers. Russell D. Foot was re-elected warden, H. R. Pauli was re-elected treasurer, and Mrs. Ida Davis as secretary. James Parsons acted as clerk during election.

INSTALL K. T. OFFICERS

Ukiah Commandery No. 33, Knights Templar met Thursday evening at Masonic hall for installation of officers, preceded by a turkey dinner in the banquet room. George P. Anderson as installing officer was assisted by Charles M. Mannon, Master of Ceremonies. New officers are Edgar W. Dutton, Commander; Henry C. Spurr, Generalissimo; Hale McCowen, Jr., Captain General; Will Van Dyke, Senior Warden; R. O. Foster, Junior Warden; William Bromley, Prelate; A. D. Scott, Treasurer; Walter Sandelin, Recorder; L. M Folsom, Sword Bearer; Charles M. Mannon, Standard Bearer; Al Gobalet, Warder; William Finne, Sentinel.

FINE KOSMOS MUSIC AND ART PROGRAM

Kosmos Club enjoyed a program centered on lives and paintings of two well-known artists of this community, the late Mrs. Grace Carpenter Hudson and Mrs. Bertha Emery, and the music of Stephen Foster as art and music features Friday afternoon at the community clubhouse.

An initmate boigraphical sketch of Mrs. Hudson was interestingly read by Mrs. B. E. Houdeshell from a paper prepared by Mrs. Mark A. Carpenter. An issue of Leslie's Monthly, dated 1897 and giving an account of the life of the artist up to that time, was circulated. It gave reproductions of a number of her paintings including "Little Mendocino," "Powley," "Powley's Sweetheart," "Pomo Treasures," and "Crying Baby," the last of which gained immediate recognition for the painter and was the first picture she exhibited.

Life history and canvasses of Mrs. Bertha Emery, of whom Ukiah is justly proud, formed the delightful subject of an address by Mrs. J. Q. White. Two typical scenes of the district, one of Blue Lakes and the other of mountains north of Ukiah, were on display during the afternoon as examples of her work.

Stephen Foster, composer of distinctly American folksongs," was discussed by Mrs. Ina Branson, who led unison singing of "Oh Susannah" and other ballads from his pen. "Massa's In The Cold, Cold Ground" and "My Old Kentucky Home," were presented by a trio of Mrs. Yamond York, Mrs. Maude Elledge and Mrs. Branson. "Beautiful Dreamer," sung by Mrs. Branson was the concluding number.

The ladies were seated at small tables, about a glowing fire, and decorated with the first flowers of spring, for refreshment service. The pleasant afternoon was arranged by Mrs. Ina Branson, Mrs. Margaret Bull and Mrs. Grace Holzhauser. Special guests were Mrs. Clare Wilsey and Mrs. Ernest Mason.

KEWANNA INSTALLS

Kewanna Council, Degree of Pocahontas, held installation of four officers at Steiert hall Thursday evening. Terms of these particular offices run for six months, and each one of them is refilled by those who served so faithfully during the last period. They are Mrs. Georgia Carlson, Pocahontas; Mrs. Vera Wise, Wenonah; Mrs. Ina Branson, Prophetess; Ed Alves, Powhatan. Mrs. Minnie Sweeney acted as installing officer. China lilies were charmingly arranged as decoration of the refreshment table presided over by Mrs. Sweeney, Mrs. Vera Wise, Mrs. Georgia Carlson and Miss Louise Beccaglio.

PYTHIAN INSTALLATION

Pythian Sisters held an installation of officers at Odd Fellows Hall Friday evening with Mrs. Hannah DeVoe taking the leading post of Most Excellent Chief. Mrs. Relda Larsen, a Past Chief of the order, acted as installing officer. Others invested with office are Mrs. Catherine Robertson, Past Chief; Mrs. Nina McLure, Most Excellent Senior; Mrs. Mary Jane Dart, Junior; Mrs. Adeline Lydick, Mistress of Records and Correspondence; Mrs. Louise Magulas, Manager; Mrs. Grace Giorno, Mistress of Finance; Mrs. Hazel Gowan, Protector; Mrs. Mary Gibson, Guard.

NINE RETURN TO U. C.

Leaving Ukiah last week to resume studies at the University of California in Berkeley with the commencement of the spring semester, were Jimmy Kasch, who left Sunday, Lorraine Mankins who Tuesday was accompanied to the campus by her mother, Mrs. D. E. Mankins, and her sister, Alberta Mankins, Tom Cleland who left Wednesday, Caroline Anderson and Josephine Ward who motored there with the latter's father, George Ward, Harley Freeman, also leaving Thursday, Betty Brazier accompanied Thursday by her mother, Mrs. Irving M. Brazier, Claire Pauli who left Friday, and Richard Leno.

CHORAL PROGRAM SOON

Ukiah Choral Club is planning another public appearance Friday. February 25, when miscellaneous numbers of well known selections will be presented. Most of the accompaniments will be played by the Ukiah Community orchestra. Direction of both groups is in the able hands of Robert L. Sharp, head of music at the high school, who has led them in several well-attended programs since he organized local musical talent in the two units almost a year and a half ago. The Choral Club continues to meet Monday evenings. Those interested in becoming members should contact Mr. Sharp.

BENEFIT CARD PARTY AT CLUBHOUSE TO BUY DISHES

The community clubhouse will be the scene of a benefit card party Friday evening to which the public is cordially invited. Both contract and auction bridge will be played and prizes awarded holders of high scores. Light refreshments will be served.

Purpose of the interesting affair is to raise funds to supply the kitchen with tableware. Use of the community clubhouse is becoming more popular all the time and dishes are much in need. Reservations may be made for the benefit party with Mrs. E. L. Albertson, Mrs. Fred Bosworth and Mrs. Ruel Stickney.

BIRTHDAY CELEBRATION

The home of Mr. and Mrs. Fred Hammond, Jr., was the scene of a birthday celebration Saturday evening in honor of Mrs. Hammond's father, Charles Caughey of San Francisco, a weekend guest. Following a jolly game of Pedro, sandwiches, coffee and a large birthday cake were served. Present were the guest of honor, Charles Caughey Mr. and Mrs. Ray Kerns, Mr. and Mrs. Herman Runkel, Mr. and Mrs. George Kroetz, Mr. and Mrs. Tom Geise, Mr. and Mrs. Karl Holzhauser, Mr. and Mrs. George Evans, Mr. and Mrs. Robert Stambaugh, Al Durant, Bill Fisher, Andy Rouche and Gerald Rouche, who are visitors from the east, and the host and hostess. Mr. Caughey arrived here Friday and left for San Francisco Monday.

ADDRESS ON CHINA

Circle E of Federated Methodist Women assembled in the ladies parlor of the church Tuesday evening. Following a short business meeting, conducted by Mrs. Karl Davis, Rev. Mark Pike gave a very interesting talk on General and Madame Chiang Kai Shek, leaders of modern China. Mrs. K. Judah presented two vocal solos, one a Chinese lullaby from the operetta, "East Is West" and "Passing By" by Edward Purcell, with Mrs. Katherine Harvey playing the accompaniments. Refreshments were served by hostesses, Mrs. Gladys Richey, Mrs. Anne Richey, Mrs. Hazel Ford and Mrs. Nell Leonard, at tables graced by the perfumed China lily.

BIRTHDAY TREAT

In honor of Sonny Lawson's birthday, his parents, Mr. and Mrs. Leonard A. Lawson, invited several small friends to a luncheon party at their Orr's Springs road home Saturday. Four tiny but brightly shining red candles topped a wonderful white cake at dessert time, and animals from the zoo were table decorations. The little honoree and his guests made an enthusiastic audience for the splendid moving picture of wild animals shown by Mr. Lawson during the happy afternoon.

BRIDGE CO-HOSTESSES

Mrs. Russell Armstrong, Mrs. Myron Phinney and Mrs. John F. Dougherty were co-hostesses at an afternoon of bridge and needlework Wednesday, the Perkins street home of Mrs. Dougherty being the scene of the delightful affair. Branches of quince japonica and catoneaster were artistically arranged as decorations. First prize was awarded Mrs. Clarence Sikes, and Mrs. Thomas Judah received consolation prize. An attractive refreshment service completed the party program. Invitees were Mrs. Harry Sheldon and her mother, Mrs. M. Williams, of Modesto, Mesdames George Nordstrom, Richard Klough, Floyd Wymore, Logan Carter, Clarence Sikes, Thomas Judah, Robert Gosney, A. D. Scott and Miss La Belle Scott.

GIRL RESERVES SOCIAL

Girl Reserves entertained guests at the Community Clubhouse Friday evening following a short business meeting. Shirley Hooper, president, opened the meeting by leading community singing and short devotional service. She exhibited the new charter of the organization just received from New York headquarters. Recent pictures of Y. W. C. A. units throughout the tragic Chinese war zone, where refugees are much in evidence, were also shown.

Included in the programs were western songs presented by guests Thorne, Chub and Jack Fravel, who played their own banjo and violin accompaniments. A pantomime entitled "The Lamp Went Out," with reading by Shirley Hooper, and comical enactment of play on words by June Daut, Barbara Osborne, Jack Allenby and Billy Christy was much enjoyed. Following the evening of entertainment, refreshments of cake, chocolate and coffee were served at small tables, prettily decorated with roses, by Mrs. Virgil Wise, Mrs. Max Stowe, leader, and Miss Barbara Osborne.

BRIDGE HOSTESS

Mrs. George Wildberger entertained members of her bridge club Friday evening. Awarded first prize for auction was Mrs. Joe Sotter, while Mrs. Ethel Dunham received second and Mrs. James Sacchi consolation. Dainty spring flowers decorated the rooms. Enjoying Mrs. Wildberger's hospitality were Mrs. Otto Gielow, Mrs. Bert Parsons, Mrs. James Sacchi, Mrs. Austin Rawles, Mrs. Joe Sotter, Mrs. Lola Dumas, Mrs. Ethel Dunham.

S. A. C. WORLD'S FAIR DAY

Interesting guest speaker at World's Fair Day of the Saturday Afternoon Club the end of the week will be Mrs. Alfred McLaughlin of San Francisco, a member of the women's division of the 1939 Treasure Island Exposition, and chosen by Federated Women's Clubs to present highlights of women's share in the stupendous project. Mrs. Thomas C. Judah will be soloist. Program chairman is Mrs. J. H. Hansen.

GREETED ON SIXTH YEAR

When young friends called to greet little Nancy Kirwin with best wishes on her sixth anniversary Saturday afternoon, she invited them to share her beautiful candlelit cake. The young hostess is the daughter of Dr. and Mrs. J. J. Kirwin. Guests were Wilma Rawles, Wilma Churchman, Barbara Toller and Joe McGill; Joan Kirwin, sister of Nancy, assisted in receiving.

AMERICAN LEGION MEET

Lewis White Post of the American Legion will hold its regular business meeting at Veterans Memorial hall this evening. Commander Herman Runkel will Preside.

ST. MARY'S SODALITY

Members of Young Ladies Sodality of St. Mary's parish will be entertained at a seven o'clock dinner this evening at St. Mary's hall prior to election of officers and program. Hostesses for the affair are outgoing officers Madeline Fanslow, president; Mary Baccaglio, vice-president; and Margaret Bordess, secretary-treasurer.

Dr. and Mrs. Logan Carter returned Wednesday from a trip to Santa Rosa. Dr. Carter is in charge of the Federal Soil Conservation work in this district.

DON'T buy Furniture
DON'T buy Draperies
DON'T buy Rugs
DON'T buy Venetian Blinds
DON'T buy Range or a Refrigerator

until you visit our store and compare our prices

Overstocked condition forces us to move merchandise and move it right now—at big bargain discounts

SANTA ROSA FURNITURE CO.
330 FOURTH STREET SANTA ROSA, CALIF.

MID-WINTER CANNED GOODS SALE

Beans
Small White—Red Mexican—Small Limas—Large White
Five pounds 23c
Ten pounds 39c

Beans
Fancy Pink or Cranberry
Five pounds 25c
Ten pounds 49c

Macaroni or Spaghetti
Pure Semolina — Roma
Two pounds 21c

Crisco
For Finest Baking
3-pound can 49c

String Beans Corn, Peas
Industry — Large Cans
Three for 25c

Scott Tissue
1000 Sheet Rolls
Two Rolls for 15c

Snowflakes
Fresh Crisp Crackers
2-pound carton 29c

IT'S THE FIRST of a series of special sale events at Safeway during 1938. This means extra bargain for you throughout the year—in addition to the money-saving values regularly offered at Safeway's well-known everyday low shelf prices. That's why you'll be ahead—if you do your food shopping at Safeway this year.

Effective Jan. 21 to 27 Inclusive

HONEY Desert Bloom 5-pound pail 43c
MARGARINE Robin Hood 2-pound package 25c
KRAFT DINNERS Easy to Prepare Package 15c
COFFEE Edwards Dependable (2-lb. can, 45c) Lb. can 23c
COFFEE—Airway The West's Largest Seller 1-lb. pkg. 15c Three-pound package, 43c
COFFEE Maxwell House, MJB or Schilling's 1-lb. can 26c Vacuum Pack
MARSHMALLOWS Fluffiest—Cello Package 2 for 25c
SPINACH—Del Monte Early Garden large cans 12½c
FRUIT COCKTAIL Dainty Mix tall cans 11½c

Safeway MEATS
Thursday and Friday Only
BACON By the Piece lb. 25c
PORK NECK BONES Lean and Meaty 3 lbs. 25c
STEAK Shoulder Rib Steer lb. 19c
PORK ROAST Choice Young Pig lb. 19c
SOLE Fresh 2 lbs. 15c
OYSTERS Large, Fresh Doz. 25c

Fresh Dressed Turkeys, Chickens and Belgian Hares

SAFEWAY Your friendly GROCER

Society and Clubs

N. D. G. W. & N. S. G. W. HOLD JOINT INSTALLATION

Joint installation of Native Daughters of the Golden West and Native Sons of the Golden West officers of Ukiah Parlors Monday evening at Odd Fellows hall assumed proportions of a gala event extraordinary, with 38 members of Fort Bragg Parlors chartering a train car as far as Willits, and a bus from there to arrive in a body for the ceremonies.

Officers of the visiting group conducted installation rites. District Deputy Grand President Ruth Lyta invested Native Daughter officials with their duties, being assisted by Mrs. Harmon, marshal, and Mrs. Marjorie Lindberg, associate marshal. The ladies were beautifully gowned in formal attire. A large basket of roses and other spring flowers in profusion decorated the hall. Mrs. Olive E. Busch was installed as Past President, and Mrs. Katherine Sloper, who succeeded her to the post of President, looking regal in a lovely white lace gown. Others taking the oath of office were Mrs. Alta Dillingham, First Vice-President; Mrs. Leila Williams, Second Vice-President; Mrs. Leta Zimmerman, Third Vice-President; Mrs. Florence Smith, Marshal; Mrs. Alberta Kehoe, Inside Sentinel; Mrs. Ella Coleman, Outside Sentinel; Mrs. Bernice Faas, Recording Secretary; Mrs. Eva Brucker, Financial Secretary; Mrs. Dorothy Bechtol, Treasurer; Mrs. Lulu Holtz, Mrs. Alma Zimmerman and Miss Fay Hildreth, Trustees.

In charge of rites inducting Native Sons into office were District Deputy Grand President Daniel Francis and Grand Marshal Fred Dodge, assisted by Past President Hinds of the Grand Parlor, a member of Alder Glen Parlor No. 200. Posts were filled by I. E. Ball, Senior Past President; Cecil Coleman, Junior Past President; Francis Sanchez, President; Dan Cohen, First Vice-President; George M. Ginochio, Second Vice-President; E. F. Hackman, Third Vice-President; Harry Carr, Marshal; Dwilla Donati, Outside Sentinel; Walter Brunges, Inside Sentinel; Ben Hofman, Recording Secretary; William Brucker, Financial Secretary; A. D. Scott, Treasurer; Fred Figone, C. E. Wallett, Harold Zimmerman, Trustees.

A social hour concluded the festivities. A buffet supper was served in the dining room where the table was atttractively decorated with white spring lilies, tall white tapers and gleaming cut glass. The refreshment committee comprised Mrs. Elsie Bradley, chairman, Mrs. Ann Hill, Mrs. Helene Lamb, Mrs. Myrtle Shook, Mrs. Ella Coleman. Assistance by members of Native Sons was greatly appreciated.

CENTRAL P. T. A. MEET

Central P. T. A. cordially invites the public to attend its regular meeting Friday evening at 7:15 o'clock at Central schoolhouse, when an interesting program will be presented. Mrs. Catherine Brown, efficient county nurse, will speak on health work in schools, and L. A. Lawson will show moving pictures illustrating visual education.

HOME FROM TRIP SOUTH

Mrs. S. P. Garaventa returned the end of last week following a delightful visit of six weeks with relatives in Wilmington, Hollywood and San Francisco.

O. E. S. CEREMONY MONDAY EVE INITIATED TWO

Kingsley Chapter No. 58, Order of Eastern Star, received two new members at the regular meeting Monday evening at Masonic Temple. Worthy Matron Edna Neuhaus had the pleasure of taking part in initiatory rites of her daughter, Mrs. Gail Hull, as well as those of Mrs. Wilma Phillips.

Following formalities supper was served in the banquet room, the buffet table being attractivelly decorated with narcissus in white bowls, and yellow, blue and white tapers in white pottery holders. Refreshment committee included Mr. and Mrs. Elmer Hopper, Mrs. Carrie Edwards, Mrs. Lena Christensen, Mrs. Lulu Holtz, and John Polhemus who came from Santa Rosa especially for the occasion.

MOOSE CLASS INITIATED

Santa Rosa's crack degree team came to Ukiah Wednesday evening of last week at Steiert hall to initiate a large class of candidates into the local Moose lodge. The class was secured by Membership Director J. G. Larison, of San Francisco. Included in the group of 50 Santa Rosa members who put on the work were Deputy Supreme Dictator R. J. Salsbury, Past Vice-President of Redwood District E. H. Ives and Vice-President of California Moose Association J. Silva of Petaluma. Following initiation refreshments were served by C. A. Carlson, Virgil D. McKnight and T. F. Foster.

TOWNSEND CLUB DANCE

Monday evening about 80 members of Townsend Club and friends met at Steiert hall for an evening of dancing. Vincent Giorno as entertainment chairman presented Mr. and Mrs. Conley and Mr. and Mrs. Silvers of Willits in several humorous numbers. Mr. and Mrs. C. A. Carlson and Marvin Brown played for dancing and refresnments were served by a committee headed by Mrs. L. Rich. Saturday the musical trio will play for dancing for the Willits Townsend Club.

METHODIST WOMEN MEET

Federated Women of the Methodist church will meet tomorrow at the church parlors to outline the year's program. Hostesses will be newly elected officers.

DINNER HOSTS

Mr. and Mrs. Russell Armstrong had as guests for dinner at their home in Pine street Thursday evening Mrs. John F. Dougherty and Mrs. Thomas Judah.

MOOSE CARD PARTY

L. O. O. M. of Ukiah plans a benefit card party to be held at Steiert hall Wednesday, January 26. Pedro, whist and bridge will be diversions of the evening. C. A. Carlson and Harold Shook are in charge of arrangements.

INSPECTED WORK

A. Perelli-Minetti, accompanied by his brother, Carlo Perelli-Minetti, of San Francisco, was here a short time Wednesday, coming to Ukiah in order to permit Mr. Perelli-Minetti opportunity to look over the alterations being made on his building occupied by the J. C. Penney Company. The A. Perelli-Minetti home is in Delano.

NO HOLDS ARE BARRED (THEY CAN TAKE IT)!

Here is the artist's conception of the action in David O. Selznick's technicolor comedy sensation, "Nothing Sacred," co-starring Carole Lombard and Fredric March, scheduled to show at The State Theatre next Sunday and Monday.

Friendless Youth Is Given 9 Months

Acy Bowman, the Mora, Minn., youth who entered a cabin at Shake City and took food when he was hungry, is serving a nine-month jail term for second degree burglary. He was sentenced last week after entering a plea of guilty and applying for probation.

HAS PNEUMONIA

The infant daughter of Mr. and Mrs. B. Merino has been very ill with pneumonia. Dr. J. J. Kirwin is the attending physician.

USUAL RESULTS WERE OBTAINED

B. E. Houdeshell had a house for rent recently and advertised in The Republican Press and, almost instantly after it was advertised it was rented—Six people came afterwards to rent the property. It is ever thus with Press wantads users—wide circulation makes results certain. The newspaper that carries the classified ads is the newspaper the people read.

Will Ledford, employed on the San Quentin prison guard line, was up for a short visit with his family at Calpella Friday.

Bartlett Springs May Be Re-opened

Bartlett Springs, historic pleasure and health resort of Lake county, destroyed by fire September 13, 1934, may be rebuilt. The word was received in Lakeport recently. Arrangements have been completed with certain San Francisco parties who anticipate rebuilding Bartlett Springs Hotel and exploiting the famous health-giving Bartlett water.

Mrs. F. Bricarelli was in Redwood Valley Friday visiting her mother, Mrs. John Poma during the afternoon.

PNEUMONIA IS DEATH CAUSE

Charles Wheeler Died Sunday—Funeral Set For Today

At the age of 72 years, following a short illness after which pneumonia developed, Charles Wheeler died here Sunday.

Was A Fruit Buyer.

For the past 12 years Mr. Wheeler had made his residence in Ukiah and during that time had followed the business of fruit buyer. Deceased was a man of quiet, likeable disposition and had many friends made during the course of his business career here.

Daughter To Arrive.

Mrs. C. R. Casterline, of Aberdeen, Wash., a daughter, has been notified and will arrive in time to attend the funeral of her father. Mr. Wheeler was an Odd Fellow and members of that lodge will follow the burial ritual at the graveside. Rev. Mark Pike will conduct the religious service.

SON DIED—LEFT MOTHER AGED 90

Charles E. Warner, a native of Mendocino, born in that place January 27, 1878, passed away there from a sudden heart attack recently. Mr. Warner, who would have been 60 years of age January 27, had lived in Mendocino all his life and was, up until a few monthes ago, employed by the Mendocino Lumber Co. Failing health forced his retirement at that time. He is survived by his mother, Mrs. Matilda Warner, of Mendocino, who is nearly 90 years of age.

Mother Sow Saved Her Little Piggies

On a Hopland ranch during the recent high water following the storm an old sow with five pigs was marooned in a vineyard by the rapidly rising flood waters. As the water grew deeper the youngsters were in danger of being drowned; they were taken, one at a time, raised in the old pig's snout and dumped unceremoniously on the top of a large grape vine, above the water line. Several times the little fellows, in struggling around on their precarious perch, fell off into the water, to be immediately rescued by Mother Porker and "rooted" back to safety.

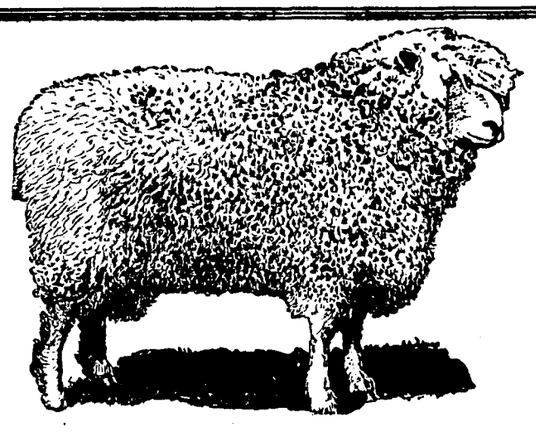

WOOL BAGS
FLEECE TWINE

We are headquarters for these two items, and we can quote you as follows . . . .

We also carry Kemp's Branding Fluid, Pinetrell Wound Dressing, Pinetrell Killer, Cooper's Dipping Powder, Cooper's Sheep Dip and Cu-nic Mixture.

Place your orders early

Standard Red Thread 4-pound Wool Bags

1 to 24 - - 45c
25 to 49 - - 45c

Single Ply Fleece Twine

1 to 12 lbs. - 17c
25 to 49 lbs - 16½c

THE UKIAH FARMERS' CLUB

ALWAYS AT YOUR SERVICE

Press Want Ads Always Bring Results

G-E Washer
SALE
NEW 1938 MODEL AW19

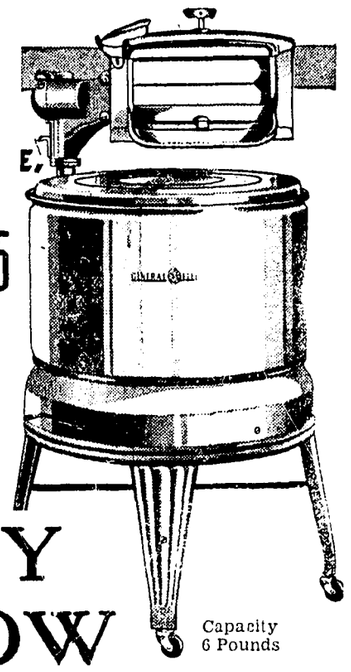

Now Only 54.95

BUY NOW SAVE $10

Capacity 6 Pounds

LONG LIFE ZONE
LOVELL WRINGER
QUIET WASHING OPERATION
NO OILING
G-E GUARANTEE

ROBT. L. BECKER
731 South State Street — Phone 620

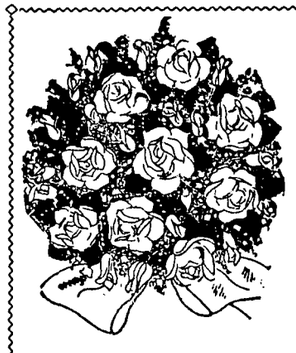

Essentially the motif provides the basis of design

Whatever the occasion, you can depend on floral pieces prepared by us to express every detail of sentiments involved.

K. N. Hengeveld Greenhouse on North State

Ukiah Floral Nursery

ANNOUNCING THE OPENING OF
Robert L. Becker's New
ELECTRICAL STORE

The Public Is Cordially Invited To Inspect Our Just- Completed Headquarters For

General Electric Products

AT 731 SOUTH STATE STREET

We Will Be Very Happy To Have You Call At Any Time From 10 A. M. on

In the Evening Open House Will Continue and Arrangements Have Been Made So Those Who Care To Do So May Have the Opportunity To Dance

Wednesday, Jan. 19

ROBERT L. BECKER
731 South State Street — Ukiah, California

LATE ISSUES IN THE COURT

Civil-Probate Matters Started In County Recently

In the matter of Ernest R. Dunsing appearing on affidavit of intemperance. Admonished by the court and matter continued to Feb. 5.

W. J. Broaddus vs Louella Redcmeyer. Action for damages. Set for trial Jan. 24. Jury waived.

Dora Cook vs Geo. E. Cook. Action for divorce. Set for trial February 7.

The People vs Evelyn Dorothy Carlson. Action in eminent domain. Set for trial Feb. 14.

Robert C. Cannarr vs W. T. Emmett. Action for recovery of wages. Set for trial Feb. 10.

Guardianship of Ellen Elaine Rease, minor. Guardian allowed net income for support of ward, not exceeding $25 per month, for period of one year.

Establishing fact of death of R. L. Lydick. Report of inheritance tax appraiser confirmed.

J. J. Quinn vs Andrew A. Miller. Placed on calendar of Jan. 21 for hearing and argument.

Is Awarded Child.

Ruth Cooper vs Thos. Cooper. Plaintiff granted interlocutory decree of divorce on grounds of extreme cruelty and awarded custody of minor child. Defendant to pay $30 per month for support of child.

Estate of Lafayette Tift, deceased. Order of submission vacated and matter placed on calendar of Jan. 21.

Estate of Robt. Reherman, deceased. Continued to Feb. 11 for filing account.

Guardianship of Eugene Westphalen, a minor. Seventh and final account approved and matter placed on calendar of Jan. 30 for final discharge of guardian.

Estate of Louisa Duarte, deceased. Continued to Jan. 28.

Guardianship of Jean Buchanan, minor. Third annual report of guardian approved.

Estate of Chas. A. Norris, deceased. Petition for authority to compromise granted.

Estate of Edward Olson, deceased. Accounting dropped from calendar.

Estate of Jennie Murphy, deceased. Final account and petition for distribution continued to Feb. 4.

Estate of Bessie May Baily, deceased. Account and petition for distribution continued to Jan. 21. Estate of Luticia A. Haydon, deceased. Continued to Jan. 21.

Estate of John Frank Reynolds, deceased. Further hearing of petition to set aside to widow continued to Jan. 21.

Estate of Antonie Fischer, deceased. Petition for letters of administration continued to Jan. 24.

Estate of H. Heckelmeyer, deceased. Petition for authority to compromise granted.

Estate of Ella Ingram, deceased. Will admitted to probate and Irvin Ingram appointed executor without bond. J. W. Kingren appointed probate and inheritance tax appraiser.

Establishing fact of death of Jacob H. Lane and C. W. Schilling. J. W. Kingren appointed to appraise and matter continued to Jan. 21.

Estate of Helen F. Logsdon, deceased. Hearing on final account and petition for final distribution. J. W. Kingren appointed to re-appraise property in Ukiah and matter continued to Jan. 21.

Savings Bank of Mendocino County vs John Mosna. Submitted for decision.

Lena Jacomella vs Pasquaile Jacomella. Action for divorce. Hearing on order to show cause continued to Jan. 24.

Clara L. Enochs vs Raymond Enochs. Action for divorce. Further hearing of order to show cause continued to Feb. 25.

Margaret M. Bishop vs Austin E. Bishop. Action for divorce. By stipulation hearing of notice for injunction, demurrer to cross-complaint and motion for costs continued to Jan. 28.

J. R. DeBarbe vs City of Willits. Submitted for decision on briefs filed.

Goeffrey Bell vs Heggblade-Marguleas Co. Motion for change of venue argued and submitted.

J. R. Rice vs E. R. Harris. Demurrer overruled.

Byron Brooks vs County. On motion of district attorney matter continued to Jan. 21.

Fed. Farm Mtg. Corp. vs Peter Frey. On written request petition for appointment of receiver dropped from calendar.

Mendocino County Title Co vs D. C. Smith. Plaintiff granted judgment quieting title.

Estate of Emma L. Hurt, deceased. Final account approved and mortgage ordered paid and distribution made with condition amount of cash due Andrew G. Hurt be delivered to sheriff.

D. M. Phillips et ux vs County. Submitted for decision on briefs.

He Must Answer.

The People vs Fred S. Jones. Hearing of report of probation officer on plea of guilty to charge of failure to provide. Application for probation denied and W. H. Brunner appointed as counsel for defense. Defendant moved for permission to change plea of not guilty to plea of guilty. Hearing set for Jan. 21.

Given A Divorce.

Lena Mazzanti vs Richard Mazzanti. Action for divorce. Plaintiff granted interlocutory decree of divorce on grounds of extreme cruelty and awarded custody of minor child. Defendant to pay $15 a month for support of child.

DISILLUSION WILL COME TO BEN HEY WHEN HE GETS TO HIS CELL

Ft. Bragg Man Given A Chance Offends A Second Time

Ben Hey, former Fort Bragg millworker, who took his probation too lightly, was sentenced to San Quentin when only three days were between him and the expiration of his five years of grace, and he would have been outside the jurisdiction of the county, so far as his past was concerned.

To Be Sentenced.

He will serve a term to be fixed by the prison board for issuing a series of worthless checks at Fort Bragg.

Did Not Comprehend It.

The man's attitude toward his probation seemed to him to be the conditions were something to be ignored if he desired and even when facing court on the charge of violating its terms, all and severally, he appeared unafraid of the outcome.

Mr. and Mrs. Eugene Schambers have moved into the Mrs. W. H. Gibson home and are getting comfortably settled. Mr. Schambers is mortician at Cleland's Funeral Home.

LAKE COUNTY FELT TREMBLOR

Recent Earthquake Is A Transformer Toppler At Lakeport

Since the earthquake of two weeks ago many reports have been heard regarding it.

Where Was Center?

Up to now the location of the disturbance has not been established. Some people are inclined to believe, because the quake appears to have been of semi-local character, the "coming in" of the gas or oil well at Willows had something to do with it.

Was It Japan?

Others incline to belief, the earthquake in the Orient, Japan, was the cause of the reverbation felt in the Ukiah valley and Lake county.

Buildings Are Shaken.

Along this line, but placing the cause of the disturbance near at home is the following from The Kelseyville Sun: "Portions of Lake and Mendocino counties were recently treated to an earthquake apparently all their own. The tremblor was felt locally about 4:20, but was not severe enough to do any damage, although it was felt by many persons in their homes and elsewhere. Most people claimed it lasted a period of at least one minute.

What It Was Like.

"The sensation as described by some, particularly those who were sitting at the time, was of an upward movement of the earth's surface — a feeling the chair in which they were sitting was being raised under them.

Furniture Moved.

"Reports from Cobb Valley were it was felt quite severe there, in some cases houses being shaken sufficiently so that furniture was moved perceptibly.

Transformer Toppled.

"In Lakeport buildings are said to have rocked, window panes threatened to go out, and a transformer on one of the Pacific Gas and Electric Company swung off the pole about six inches. Old timers stated it was the most severe shock since the big quake of 1906. No damage, however, was reported."

In Nearby Hills.

According to Astronomer H. G. Wrocklage of Ukiah, the center of the shake was probably in the hills between Lake and Mendocino counties. The official report from the seismograph in this city was "slight shake of short duration." No damage was reported. Another slight shock was felt Tuesday morning at about 10 o'clock.

NO AUTHORITY TO BIND OWNER

Although Money Was Put Up Deal Lacked Approval

Suit for specific performance filed against Charles and Anna Dahl, of Fort Bragg, by John R. Ruschetti was decided adversely to Mr. Ruschetti last week when judgment was ordered that plaintiff take nothing.

Money Put Up.

The suit was to secure consummation of an agreement in which Mr. and Mrs. Dahl were to sell a Fort Bragg city property to Mr. Ruschetti for the sum of $3500. The money was paid to A. J. Penetenti, real estate dealer of the coast city, but because there was no written agreement to sell nor written authority for Mr. Penetenti to act as agent for the owners the agreement could not be forced. The complaint, filed June 21, 1937, involved lot 16 of block 11.

THE PRESBYTERIAN CHURCH

Dr. Richard A. Van der Las, minister, who has been out of his pulpit two Sundays on account of illness, expects to conduct the service at the Presbyterian church next Sunday morning at 11 o'clock. His subject will be "When Life Crashes In." Sunday school at 9:45; Christian Endeavor Fellowship meeting at 6:30. Principal F. F. Zeek, of the grammar school, will lead an adult discussion class at 10 o'clock. Men and women interested are cordially invited to join the class.

THAT'S THE WAY WE GROW 'EM IN THE UKIAH VALLEY ALWAYS

From Ukiah comes the summation of what American Women think most desirable in a husband, according to to The Ladies Home Journal for February in its special feature article, "What American Women Think About Marriage and Divorce."

Here It Is.

After many tables presenting various angles of the question, according to votes tabulated by personal investigators who called on "the farmer's wife, the city woman and her small-town sister, the banker's wife and the laborer's, the young girl and the middle-aged woman," the report concludes with: "Woman after woman, during the interviews, reiterated that kindness and consideration were the first essentials in a husband. None of them summed it up better, perhaps, than the sixty-year-old wife of an unemployed clerk living in Ukiah, northern California. Clearly, she was not overburdened with worldly goods. Her life had not been easy. 'He should be kind and thoughtful,' she said of the perfect husband, 'just like my husband. He treats me awful nice'."

TICKLISH WORK MOVING GIRDERS

One of Daniels Bros.' trucks arrived at Elk recently with steel girders to be used in the new bridge being built across Garcia river. The girders were 60 feet long and it was wonderful how the truck got over some of the narrow places on the road. It took about 16 hours actual driving from the time the truck left the city until it landed at Garcia.

HANDLING LICENSES

Miss Katie Trimeloni has been assisting in managing the issuance of state automobile license plates at the local traffic office the past 10 days. Miss Trimeloni has a peculiar knack of handling the job she is taking care of, having done the work a number of years and the public appreciates the way in which she dispatches it.

Press Want Ads always pay.

MANY AUTOS ARE BEING SOLD HERE

Forrest Hughes, Studebaker-Pontiac dealer, says he has averaged the sale of one car a day the first 15 days of the new year, including used cars and delivery of the following 1938 models: P. H. Joseph, Studebaker President cruising sedan; James Male, Studebaker; Marvin Romer, Willys de luxe sedan; Fred Cromwell, Willys de luxe sedan; Mrs. Luke Yates, Willys sedan; Minnie Slotter, Pontiac six coupe; C. H. Huntington, Pontiac eight sedan. The above sales record, according to Mr. Hughes, marks the best period in 12 months for the company.

Hopland Has Dog And Cat Poisoner

(The Hopland Observer)

As a sequel to last week's dog poisoning story, we now have three cats added to the list. Two of these belonged to Mrs. Frank Wenger and one to little Joyce Brown. All of these pets died. The little dog belonging to D. Macmillan is now himself again, none the worse for his experience.

Richard E. Collins, chairman of the State Board of Equalization and who is one of the veterans of state service, was here Friday on one of his regular trips. Mr. Collins has, during his long term in office, proven a most conscientious public official and deserves to be re-elected at the coming election.

District Liquor Control Officer Tib Fisk has been on the coast the past week looking after official matters. Since the activity of Deputy Fisk fewer liquor law violations than before have been reported.

✓GIVE YOUR FAMILY *Sight-Saving* LIGHT

IF your family fights over a favorite chair in the living room, if Dad falls asleep over the newspaper, if Mother stops sewing and presses a hand over her eyes and if Junior scowls and growls over schoolwork—it is time to do something about the quantity and quality of light in your home. For lighting that relieves eye weariness make sure your home has several modern Better Sight Lamps. Come in and see the wide variety of newest styles. All are moderately priced.

SEE YOUR DEALER

P·G·and E·

PACIFIC GAS AND ELECTRIC COMPANY

Owned · Operated · Managed by Californians

WITH I·E·S BETTER SIGHT LAMPS

Refreshing Warmth

Ukiah Ice & Soda Works, Distributors

Roofs of All Kinds

Built-Up Asbestos Roof
Tar and Gravel Roof
Composition Roof
and Wood Shingles

BY INSURED ROOFERS

H. G. Runkel

111 West Perkins Street, Ukiah

Phones: Office 102, Res. 151-W

Ukiah Plumbing & Heating Co.

Dom. Crinella

REPAIR WORK OF ALL KINDS

109 W. Perkins St., Ukiah

Business Phone 240-J; Res. 240-M

Robert L. Becker

Electrical Contractor.
General Electric Dealer

G. E. Refrigerators
Radios — Washers
Ironers — Motors
Vacuum Cleaners

Estate Heatrola Oil Heaters
Occidental Electric Ranges
Gould Pumps

Guaranteed Service on All Makes of Radios
Everything Electrical

BECKER ELECTRIC SERVICE

731 S. State St. Phone 620
On Redwood Highway

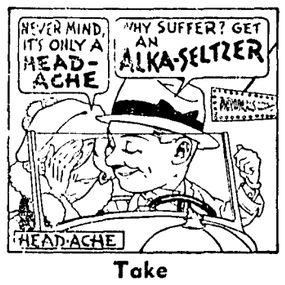

Take ALKA-SELTZER for

HEADACHE, Acid Indigestion, Colds, Neuralgia, Muscular, Rheumatic, Sciatic Pains. Pleasant—tastes like mineral water — Non-habit forming. Non-laxative—does not depress the heart.

Get Alka-Seltzer at your drug store in 30c and 60c packages for home use, or ask for a glass of Alka-Seltzer at any drug store soda fountain.

BE WISE-ALKALIZE!

"Where Courtesy almost reaches Courtliness"—

—that's what one recent guest said about The Palace Hotel in San Francisco—and small wonder, since The Palace combines the modern aids to hotel comfort with the courtly traditions of friendliness, favor, and fine food, handed down from days of the Dons. It's right in the center of San Francisco.

600 rooms, each with bath, from $3.50 per day (single) up

The Palace Hotel

"In the Heart of San Francisco"

ARCHIBALD H. PRICE, MANAGER

TRUST YOUR BEST PARTY DRESS TO US . . . .

WE'VE made a specialty of dry cleaning dainty frocks, and the most delicate fabric or trimming is safe in our hands. Moderate charges

French-American Cleaners

MILK *Keeps* THEM HAPPY

and never absent— from SCHOOL

THE health that your children derive from milk is reflected in their newly brightened eyes; rosy complexions, and added love for activity. Scientists know that milk is the most valuable food for children . . and adults . . and suggest that they drink at least one quart a day.

Let us deliver your daily order of milk — pure, fresh, creamy, and sweet with all its natural richness.

Phone 522

for Daily Delivery

MITCHELL'S CREAMERY

THE CLASSIFIED SECTION
BUY AND SELL HERE

FOR SALE

JERSEY-GUERNSEY COW, good milker. Box 54, Calpella. 34-3p

MOWING MACHINE, only used twice;a bargain. Inquire Angelo Poma, Calpella. 34-3p

ALFALFA, loose, and oat hay. Inquire Everett Cox, or Phone 603-M. 34-3p

FAT HOGS—300 pounds or better; price reasonable. See D. Bartolomei, Talmage, or phone Ukiah 8-F-2. 36-3p

SUB-STANDARD PRUNES — 75 cents for 80-pound sacks; $15 per ton. J. Wilson. Bonnie Brae, Calpella. 36-3p

FOR SALE—A house and three lots on Thompson street. Price asked very reasonable. Telephone 305-W. 6-tfc

ALFALFA HAY, about 50 tons; and 14 weanling pigs. River Road Ranch; Taylor McGarvey, Phone 33-Y-23. 22-tfc

WORK HORSES—Two head between 1400 and 1500 pounds; will sell together or separate. Tom Ornbaun, Boonville. 31-6p

EASY ELECTRIC WASHER — Used very little, $25. Owner now has no electricity. Can be seen at Shoe Repair Shop, 114 S. School St. 36-1p

STOVE WOOD, all kinds. Write Grant Wagner, P. O. Box 65, Calpella, or inquire Texaco Station, three miles north of Calpella. 32-12p

FOR SALE — Place your order now for fruit trees, grape vines, berry plants; anything in the nursery line. Bent's Nursery, North State Street. 30-tfc

FOR SALE—A steel vault, combination, door. Suitable for vault in business house or office. A. R. O'Brien, Ukiah, California. 21-tfc

WINE FOR SALE — Dry Wines, finest quality, any quantity from gallon up. Battista Winery, Rt. 2, Box 715, Ukiah; licensed winery. 48-tfc

FOR SALE—Chickens, all sizes, all kinds, always at best. Also rabbits. Red Star Groceteria, 903 West Clay St., Phone 166, Ukiah, California. 3-tfc

1930 CHEVROLET SEDAN, good condition; will sell reasonable or will consider trade for milk cows equal value, or for heifers. Write Box 68, Ukiah, or Phone 199-R. 35-3c

WINTER APPLES—Rhode Island Greenings, Baldwins, Jonathans, Wagners and Rome Beauties. Single box or truck load. Tom Ornbaun, Boonville. 31-6p

ECONOMY RUSTIC, FLOORING, CEILING. Your money will go farther if you use some of our specially priced materials when building your home, garage or poultry house. The Diamond Match Co., Phone 42. 18-tfc

EIGHT-ROOM HOUSE, completely furnished, large lot; 5 rooms and bath downstairs, 3 rooms and bath upstairs with separate entrance; nice home with income; rented at present. 512 S. School St. L. A. Crabbe, 441 A St., Santa Rosa. Phone 515. 36-4c

150 GOOD USED TIRES; over 400 used roller and ball bearings; used parts from 50 cars; 25 used motors—Stu. 4, Ford A, Chev. 6, Buick 6, Nash 6, Dodge 4, Chrysler 6, Pontiac 6 and Chev. 4. Ford and Chev. air wheels. E. O. Price, Ukiah Auto Wreckers, Phone 111. 29-tfc

NEW SPRING PATTERNS arrived; lower prices; beautiful styles on hand. Get a look free. STRONG LEATHER JACKET—black, grey or brown — $9.98 and $7.48 to measure. Special suit $25, extra pants, $1, as long as goods last; also lady's suits for same price. See samples free, any time, no obligation. Leo The Tailor, 422 North Oak Street, Phone 497-W. 30-tfc

One Hayes Spray Rig, 100-gal. tank.
2100 pounds gal. wire (fine for rural telephone.
Four-inch Byron Jackson centrifugal pump, complete.
Six-inch Byron Jackson centrifugal pump, complete.
One six-inch suction pipe, with foot valve.
Two-inch pipe with gate valve, stret L, etc.
J. LES ALLENBY
Rt. 1 N., Box 632 Ukiah, Calif. 34-3c

It is a recognized fact Republican Press Want Ads are wonderfully effective result-getters—and economical, too.

WANTED

SHARES—Small dairy ranch; or rent a small farm; or both; fully equipped; by experienced man. Apply Press office, Box 11. 36-3p

DAIRY AND BEEF CATTLE wanted fat and feeder hogs; lambs and veal. Cash buyer. Call or Phone 83-W, O. F. Elphick, South State street and Cherry avenue, Ukiah. 35-3p

AM BUYING ENGLISH WALNUTS—Pay market price; will buy as long as they last. The R. H. Feed Store, Ruth Hosner, Prop., Lakeport. 31-tfc

MENDOCINO FRUIT OR STOCK RANCH for cash, or exchange for Oakland apartment. Interested parties please leave name and address at Box 10, Press office. 35-3p

MEN WANTED — Good nearby Rawleigh Route now open. Sales way up this year. If willing to conduct Home Service business while earning $30 and up weekly, write immediately. Rawleigh's, Dept. CAA-596-45, Oakland, Calif. 36-1p

WANTED — Why not get money for that old broken or wornout jewelry — watch cases—dental crowns—spectacle frames. You can do so at Smith's Jewelry Store, Merk building, opposite State Theatre. 29-tfc

ELECTRIC and ACETYLENE welding, machine shop work. We build to order all types of trailers, drop center axles, power plants, wood saws and trailer hitches. Tell us what you need—We can build it. E. O. Price, Ukiah Auto Wreckers. Phone 111. 29-tfc

FOR RENT

TWO EXCELLENTLY furnished rooms, may be rented single; close in; each $15. Phone 106-J. 26-tfc

FOR RENT OR SALE — Well-equipped garage, greasing equipment and two gas pumps connected. Inquire E. B. Ball, Ukiah. 35-3c

MODERN COTTAGES
Three and four rooms, completely furnished; gas, wood, electricity and hot and cold water furnished. Call to inspect at 607 South State St. 20-36c

FOR EXCHANGE

WILL TRADE POTATOES, about two tons, or any part, for stove wood or chickens. Write Box 68, Ukiah, or Phone 199-R. 35-3c

EMPLOYMENT

MIDDLE-AGED LADY wishes position as cook—cafe or private house; long experience. C. Hellwig, Star Route 2, Willits. 37-9p

REPRESENTATIVE WANTED to look after our magazine subscription interests in Ukiah and vicinity. Our plan enables you to secure a good part of the hundreds of dollars spent in this vicinity each fall and winter for magazines. Oldest agency in U. S. Guaranteed lowest rates on all periodicals, domestic and foreign. Instructions and equipment free. Start a growing and permanent business in whole or spare time. Address MOORE-COTTRELL, Inc., Wayland Road, North Cohocton, N. Y. 19-tfc

Wood For Sale
Am now ready to take orders for spring and coming fall
Ukiah Wood Co.
L. Pacini
308 Mason Street — Phone 607
43-tfc

Bath Tubs
TOILETS AND FIXTURES
Just Received
COHEN'S
307 S. Main St., Phone 618
46-tfc

Phone 59-J North State St.
SEQUOIA HOTEL
AL McCABE, Prop.
First-Class Furnished Rooms
Hot and Cold Water in Rooms
75c and $1.00
UKIAH, CALIFORNIA

Austin Realty Co.
MAKE EXCHANGES EVERYWHERE
1733 Jefferson St., Oakland, Cal.
Telephone Highgate 1129

REAL ESTATE

TO LEASE—Stock ranch of 6000 acres on Eel river for a term of years on a cash basis. H. L. Preston, Preston Block, Ukiah, California. 11-tfc

FOR SALE—Easy terms, Duplex cottage, always rented. Close to city limits. Large lot, double garage. Discount for cash. Apply at 903 West Clay street, Phone 166, Ukiah. 3-tfc

FOR SALE—160 acres near Covelo, 20 fruit trees, abundance of water, house partly built; price $1250. Austin Realty Co., 1733 Jefferson St., Oakland. 9-tfc

Ukiah Property

1—2 modern stucco homes on Highway. Sell one or both. Small amount of cash will handle these; bal. like rent. Also building lots on Oak St.

2—Home near Park, 3 rooms bath, cabin, garage; large lot (70x280). Price $1500; $300 cash down.

3—Modern home on North Bush Street (No. 517). Lot 75x125. Double garage. New roof. Terms if wanted. Price $2500.

Ranches

4—60 acres near town (Covelo), 3-room new home, all completely furnished, garage, wood shed, spring water, good garden spot and plenty of wood and timber. Good road. Full price $950.

5—6 acres joining town of Redwood Valley, facing on highway and Russian river. House, barn, well and pump with gas engine. Family orchard and bal, all first class river soil. Must sell to settle estate. Price $2500.

6—15 acres (Glelow ranch near State Hospital); good home, barn and other outbuildings. Wine grapes, pears and prunes. Very fine soil. Good pumping plant for irrigation. $3000 Fed. Land Bk. Loan. Take small place near Ukiah, or house in town for equity. Must get quick action on this one.

7—55-acre dairy ranch on Russian river in Redwood Valley. (35 river bot. soil for alfalfa). 10 acres heavy bearing wine grapes. Good home, large barn,chicken house. $5900 Vet. loan can be taken over at $462 per year. $1500 cash will handle this deal.

See G. M. ALEXANDER with
C. N. Snyder Realty Company
Preston Bldg., Ukiah, Calif.
Phone 428

MISCELLANEOUS

FUR REPAIRING and remodeling.—L. Diamond, 74 Oak St., Willits. 36-1p

Scrap Iron Wanted
$4.00 a ton
COHEN'S
307 S. Main St., Phone 618
46-tfc

LAWN MOWERS repaired and sharpened. Cohen's Second-Hand Store, 307 S. Main street, Phone 618. 1-tfc

MONEY TO LOAN—I have three lots of $5000, $8000 and $12,000. First mortgages only. Six per cent, inside city preferred. J. A. Waldteufel, 203 N. State street. 33-4p

WE WILL SAVE YOU the money necessary to pay for both labor and material on any building or remodeling job you may want to do. You repay like rent. The Diamond Match Co., Phone 42. 18-tfc

RUGS MADE from old carpets and rags. Alameda Rug Works representative will be in Ukiah Jan. 18 and will be in Ukiah samples. Rugs and carpets cleaned. Leave orders at Republican Press, Ukiah. 6-tfc

Blue Printing
Blue prints for Owners and Contractors from plans submitted. Tracings done, Draughting, Patent Office, Mechanical and Map.
J. A. KIRK
604 Park Boulevard
Box 574, Ukiah, Calif.

15,000 MILES without an oil change, and clean oil every mile if you let us install an OILPURE REFINER on your car or truck. Tractors 600 to 700 hours without oil change. Ask us to prove it. Distributed by E. O. Price, Ukiah, Calif. Phone 111. 31-tfc

LOST

LOST WRIST WATCH, on Highway 101. Name inscribed. Notify this newspaper. Reward. 36-1p

DYNAMITER IS CAUGHT WHILE USING POWDER

L. Oman, A Redwood Valley Rancher, Was Fined

WARDEN WATCHED HIM

Tomki Scene Of Illegal Act—Offender Pleaded Guilty

(Continued from Page One)

Egan, Sacramento Valley Chief Liquor Control Officer. Mr. Collins has been a fine state official many years.

Passed Away In Woodland.

John Ahlstron died at a Woodland hospital Monday morning following a protracted illness due to cancer. A few weeks ago Mr. Ahlstrom underwent a major operation which failed to cure his trouble. Born in Napa county in 1868 he lacked but a few months of reaching the age at which he could retire on a pension. He has been in the service of the state highway commission more than 20 years in the surveying department. He and his wife have made Willits their home. At this writing no time or place has been decided on for the funeral.

Mrs. A. A. Wilson is passing the month in the Bay cities visiting relatives and friends.

The Girls Lost.

Sunday night a very interesting game of basketball was played at the high school gymnasium. The star team was "The Redheads," which is an aggregation of young women from Missouri and adjoining states who are now touring California. The local team was composed of Lions, but not the feline variety. The final score stood 49 to 23 in favor of the Lions but the Redheads were tired out after making the trip from Salinas where they played the night before.

Came To See Father.

Mr. and Mrs. Fred James came over from Marysville last week for a short visit with Mr. James' father, M. M. James, who has been under the weather for several weeks.

Mr. and Mrs. Claude Harris, of Vallejo, are guests at The Travelers Hotel. Mrs. Harris is a sister of Mrs. Lee Persico and is a former resident of Willits.

Another Shower.

We have been having another nice shower and it now looks as if the sky was clearing. The total for the storm up to Monday morning is 3.40 inches, bringing the total for the season up to 39.74 inches.

Have Joint Birthdays.

Mrs. P. O. Gustafson and Mrs. M. Leak have birthdays that occur on two adjoining days and for several years they have held joint birthday parties. Saturday night was Mrs. Gustafson's turn to entertain and a few of their lady friends were invited to the affair.

Mr. and Mrs. Elmer Bierman, of Sioux City, Iowa, visited her aunt, Mrs. Duane Bittenbender last week.

A. Figone and Joe Gibellini were called to Oakland Friday to attend a funeral.

Mr. and Mrs. M. T. Dower are passing the week in San Francisco visiting relatives and friends.

Ernest Feistrom came down from Jackson Valley this week for a short visit.

At Rodeo Meeting.

Merrill Williams, manager of the Willits Rodeo, attended a meeting of the Western Rodeo Association in Ogden, Utah, last week and reports it as being a very profitable meeting.

With The Sick.

At Howard Memorial Hospital last week Baby Theo McLean of Lakeport had an operation and is doing nicely. Mrs. Betty Ensey of Laytonville underwent a major operation and is now out of danger. Emil Kaufman, local restaurant man, has a severe attack of pneumonia. Mrs. Esther Zeliff has returned to her home at Lane's Redwood Flat following a major operation. Peter Ciro, of Comptche, is recovering from the effects of a major operation.

Dr. and Mrs. Lloyd Cox attended the Bittenbender-Ladd wedding in Berkeley.

Writers Arriving.

Automobile editors of large papers published in Seattle, Portland and other metropolitan cities will be guests of the Willits Chamber of Commerce at a luncheon at Hotel Van January 17. The group is making a tour of the Redwood Empire

Spring Clearance Sale
TO MAKE WAY FOR SPRING TRADE-INS

'36 Studebaker State President cruising sedan; overdrive, Startex de luxe equipment; unconditionally guaranteed.

'36 Terraplane four-door sedan; rebored; new tires, hydraulic brakes, complete all-steel body.

'35 Studebaker four-door custom sedan, six cylinders, new rings, new bearings, good tires, hydraulic brakes, all-steel body; a good bargain.

'35 Studebaker six custom coupe; radio, heater, clock, Lockhead hydraulic brakes, all steel body, miracle ride sensation, 50-inch front seat; exceptional condition.

'36 Willys four-door sedan; up to 35 miles per gallon; real economy; a great value; sells new $689.

Terms to suit your purse.
FORREST HUGHES
711 North State St., Ukiah
Our Motto—Customer Satisfaction
Ukiah Phone 150

ASKS FATHER TO PAY BILL

Would Force Divorced Man To Provide For His Child

Andrew G. Hurt, of Round Valley, has been made defendant in an action to collect $1000 for board, lodging, clothing, medical and hospital care for his minor daughter, Jean, whom he probably has never seen.

Basis Of Claim.

The suit was filed through the law firm of H. L. Preston and Lilburn Gibson by William J. Smith, of Cloverdale, father of the child's mother and guardian of the infant. The child's parents have been divorced since the birth of the child and, the complaint says, the grandfather has provided for his ward in excess of $1000, no part of which has been paid.

HAVE INFLUENZA

La Verne M. Scott came up from Petaluma Friday suffering with a severe cold, which has since developed into influenza. Miss La Belle Scott is also ill with an attack of it.

WAS HIS BIRTHDAY

Mr. and Mrs. Robert Martinelli, of Petaluma, were here over the weekend to enjoy the birthday dinner of A. L. Tracy at the Tracy home Sunday.

NOTICE OF INTENTION TO ENGAGE IN THE SALE OF ALCOHOLIC BEVERAGES

January 11, 1938.

To Whom It May Concern:

Notice is hereby given that 15 days after the above date, the undersigned proposes to sell alcoholic beverages at these premises, described as follows:

NAVARRO AUTO COURT, MAIN STREET, NAVARRO, CALIFORNIA.

Pursuant to such intention, the undersigned is applying to the State Board of Equalization for issuance of an alcoholic beverage license (or licenses) for these premises as follows:

On Sale Beer and Wine.

Anyone desiring to protest the issuance of such license(s) may file a verified protest with the State Board of Equalization at Sacramento, California, stating grounds for denial as provided by law.

36-1c MARY Z. ZANONI.

NOTICE TO CREDITORS

In the District Court of the United States, Northern District of California, Northern Division.
No. 7651.
In the Matter of JOHN MOSNA, Bankrupt.
To creditors of the above named bankrupt.

Notice is hereby given that on November 18, 1937, petition in bankruptcy was filed by the bankrupt aforesaid, and that on November 19, 1937, he was duly adjudicated a bankrupt, and that the first meeting of the creditors will be held at the office of the undersigned Referee in Bankruptcy on February 1, 1938, at the hour of 10 o'clock A.M.at which time said creditors may attend, prove their claims, appoint one or three trustees, examine the bankrupt, and transact such other business as may properly come before said meeting.

Dated: January 18, 1938.
WAYNE P. BURKE,
Referee in Bankruptcy
Republican Press Building
Ukiah, California.
36-1c

Aged Fort Bragger Died At Infirmary

John Ransome Rathburn, known to friends as "Dad" Rathburn, died recently at the county hospital here where he was brought from Mendocino several weeks ago when his condition became serious. He was 84 years of age and a native of New York. He followed the trade of painter before he retired and came here to live. He is survived by one son, Charles F. Rathburn, of Mare Island.

E. R. Lowry, of Boonville, stopped off in Ukiah after having been on the bay on business Monday.

NOTICE OF MEETING OF THE STOCKHOLDERS OF SAVINGS BANK OF MENDOCINO COUNTY

Notice is hereby given that a regular meeting of the stockholders of the Savings Bank of Mendocino County, a corporation, will be held at three o'clock p.m. on Wednesday, the 26th day of January, 1938, in the Director's Room, in the Banking House of said corporation at Ukiah, California, for the purpose of electing a Board of Directors, and for transacting of any other business that may regularly come before said meeting.

CHARLES M. MANNON, President,
WM. BROMLEY, Secretary, of Savings Bank of Mendocino County, a corporation.
Jan. 5-12-19.

NOTICE TO CREDITORS

In the Superior Court of the State of California, in and for the County of Mendocino.
In the Matter of the Estate of ELLA INGRAM, Deceased.
No. 6169.

Notice is hereby given by the undersigned, Irvin Ingram, Executor of the Last Will and Testament of Ella Ingram, deceased, to the creditors of, and all persons having claims against the said deceased, to file them with the necessary vouchers within six months after the first publication of this notice, in the office of the County Clerk of the County of Mendocino, State of California, or to exhibit them with the necessary vouchers within six months after the first publication of this notice to the said Executor, at the offices of H. L. Preston and Lilburn Gibson, Preston Building, Ukiah, California, the same being the place designated for the transaction of the business of said estate in the County of Mendocino, State of California.

Dated this 14th day of January, A. D., 1938.

IRVIN INGRAM,
Executor of the Last Will and Testament of Ella Ingram, Deceased.
H. L. PRESTON
LILBURN GIBSON
Attorneys for Executor
Preston Building
Ukiah, California.
First publication in Ukiah Republican Press, Jan. 19, 1938.
36-5c

NOTICE TO CREDITORS

In the Superior Court of the State of California, in and for the County of Mendocino.
In the Matter of the Estate of Paulowna Scott Brown, also known as Lona C. Brown, Deceased.
No. 6162.

Notice is hereby given by the undersigned, Courtney N. Snyder, Executor of the Last Will and Testament of Paulowna Scott Brown, also known as Lona C. Brown, deceased, to the creditors of, and all persons having claims against the said deceased, to file them with the necessary vouchers within six months after the first publication of this notice, in the office of the County Clerk of the County of Mendocino, State of California, or to exhibit them with the necessary vouchers within six months after the first publication of this notice to the said executor, at the offices of H. L. Preston and Lilburn Gibson, Preston Building, Ukiah, California, the same being the place designated, for the transaction of the business of said estate in the County of Mendocino, State of California.

Dated this 31st day of December, A. D., 1937.

COURTNEY N. SNYDER,
Executor of the Last Will and Testament of Paulowna Scott Brown, also known as Lona C. Brown, Deceased.
H. L. PRESTON
LILBURN GIBSON
Attorneys for Executor
Preston Building
Ukiah, California.
First publication in Ukiah Republican Press, Jan. 5, 1938.
34-5c

A Fomer Coaster Died In Lake Co.

Arthur Lyman, well known to many coast people, died at Upper Lake Friday of last week. Mr. Lyman was a saw filer and machinist and was employed and lived on the coast many years, being engaged at Albion just prior to locating in Lake county.

Mr. and Mrs. Forrest Smith, of Plymouth, Michigan, accompanied by Charles Smith, of Marshall, Michigan, stopped in Ukiah to visit Mr. and Mrs. R. B. Elliott and Miss Violet Elliott while on their way to Fortuna to see Jay and Frank Smith. The latter for a while owned the former J. V. Ray ranch on Pine Ridge.

Chaplin Williams went to San Francisco Monday on business.

Mrs. E. A. Ross Is Taken By Death

Mrs. Eva A. Ross, widow of the late Val Ross, for years a barber in Ukiah, died Saturday last. Deceased has been a semi-invalid many years.

Mannon & Brazier
Attorneys and Counselors At Law
Savings Bank Building
Ukiah, California

TAFT & SPURR
ATTORNEYS AND COUNSELORS AT LAW
Telephone 66
Marks Bldg., Ukiah, Calif.

No. of Bank 284

COMBINED REPORT OF CONDITION OF THE

SAVINGS BANK OF MENDOCINO COUNTY

AT UKIAH, CALIFORNIA

as of the close of business on the 31st day of December, 1937.

RESOURCES	Commercial	Savings	Combined
Loans and discounts	$ 282,056.18	$	$ 282,056.18
Loans secured by real estate		543,879.87	543,879.87
Overdrafts	862.71		862.71
United States securities (including premiums, less all adjustment accounts)	64,679.46	374,379.79	439,059.25
All other bonds, warrants and other securities (including premiums, less all adjustment accounts)	209,960.07	522,847.94	732,808.01
Bank premises, furniture and fixtures and safe deposit vaults	11,210.00	17,800.00	29,010.00
Other real estate owned		20,579.43	20,579.43
Cash on hand and due from banks	168,812.53	111,776.19	280,588.72
Exchanges for clearing house	11,718.77		11,718.77
Checks and other cash items	969.29		969.29
Items in transit between head office and branches—net	1,256.70		1,256.70
Other resources	146.55	581.96	728.51
TOTAL	$ 751,672.26	$1,591,845.18	$2,343,517.44
LIABILITIES			
Capital paid in:			
Class A preferred stock, 1070 shares, Par $50	$ 20,000.00	$ 33,500.00	$ 53,500.00
Common stock, 1730 shares, Par $50	30,000.00	56,500.00	86,500.00
Surplus	10,000.00	30,000.00	40,000.00
Undivided profits—net	13,375.80	35,509.62	48,885.42
Reserves for contingencies	12,100.00	35,000.00	47,100.00
Reserves for interest, taxes, etc., accrued and unpaid		3,000.00	3,000.00
Preferred stock retirement fund	5,012.50		5,012.50
Deposits due to banks	14,053.19		14,053.19
Individual deposits—demand	561,549.18		561,549.18
Savings deposits		1,281,235.56	1,281,235.56
Time certificates of deposit	8,253.64		8,253.64
Cashiers checks	2,359.52		2,359.52
Certified checks	1,512.94		1,512.94
State, county and municipal deposits	73,059.35	115,000.00	188,059.35
Other liabilities	396.14	2,100.00	2,496.14
TOTAL	$ 751,672.26	$1,591,845.18	$2,343,517.44
MEMORANDUM: Loans and Investments Pledged to Secure Liabilities			
Other bonds, stocks, and securities	$ 110,309.18	$ 128,339.14	$ 238,648.32
TOTAL PLEDGED (excluding rediscounts	$ 110,309.18	$ 128,339.14	$ 238,648.32
Against public funds of states, counties, school districts, or other subdivisions or municipalities	110,309.18	128,339.14	238,648.32
TOTAL PLEDGED	$ 110,309.18	$ 128,339.14	$ 238,648.32

STATE OF CALIFORNIA, COUNTY OF MENDOCINO } ss.

Charles M. Mannon, President, and William Bromley, Cashier, of Savings Bank of Mendocino County, being duly sworn, each for himself says he has a personal knowledge of the matters contained in the foregoing report of condition and schedules pertaining thereto and that every allegation, statement, matter and thing therein contained is true to the best of his knowledge and belief.

CHARLES M. MANNON, President
WM. BROMLEY, Cashier

Severally subscribed and sworn to before me by both deponents, this 17th day of January, 1938.

(SEAL) MELISSA B. CARPENTER,
Notary Public in and for the said County of Mendocino, State of California.

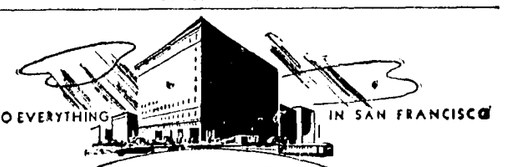

HOTEL MANX

New in dress, beautifully finished rooms, with colored tiled baths and showers, located on San Francisco's famous Powell Street opposite Union Square · Restaurant · Coffee Shop · Cocktail Room · Circulating Ice Water.

RATES 2.00 - 2.50 - 3.00 SINGLE; 3.00 - 3.50 - 4.00 DOUBLE

A FEW ROOMS WITHOUT BATHS FROM 1.50

GARAGE SERVICE AT ENTRANCE
POWELL AT O'FARRELL STREET · SAN FRANCISCO
HARVEY M. TOY, MANAGING-OWNER

"MEET ME AT THE MANX"

CLAIR McABEE HAS TROUBLES

For Second Time Valley Man Suffers Infection

Special Correspondence of The Press

ANDERSON VALLEY, Jan. 18.—Mr. and Mrs. D. P. Lawson, accompanied by their son-in-law and daughter, Mr. and Mrs. J. W. Slotte, motored to Sonoma Thursday to attend the funeral services for Mr. Lawson's sister, Mrs. Belle Rankin, who passed away at the age of 73. Mrs. Rankin was a member of the pioneer Lawson family of this place, coming here as a small child and making this her home until after her marriage to Frank Rankin, when they moved to Santa Rosa and later to Sonoma, where they have resided many years. She is the first of a family of 11 to pass on and is survived by her husband, a son and a daughter, and the following brothers and one sister: D. P. Lawson, D. H. Lawson and L. E. Lawson, of Boonville, Oliver Lawson, of Portland, Ore., Mercer Lawson, Eureka, William Lawson, Manchester, Jesse Lawson, Windsor, A. B. Lawson, of Nevada county, Charles Lawson and Mrs. Nannie Randall, of Santa Rosa. Many friends of her youth still reside here and will regret to learn of her passing.

Put On Game.

Local high school students staged a basketball benefit Saturday evening for Mrs. Genevieve Bridgeford, a former student, who is now at Silverado Sanatorium, that netted $16.07, which was turned over to the local Red Cross committee, having charge of funds for her care.

Take No Chances.

Mrs. S. June has gone to Modesto for a few months to look after real estate interests. She has leased her home here to Mr. and Mrs. Earl Snyder, of Ornbaun, during her absence. During the recent high water their daughter, Miss Edna Snyder, was unable to get out to attend high school for a week, so they moved in to prevent her missing any more school in case of another bad storm.

To Entertain Club.

Mrs. M. C. Gowan was hostess to her bridge club recently and Mrs. Dudley Cable will entertain them next week.

Again Is Afflicted.

Clair McAbee, janitor at the high school, has another bad case of blood poisoning due to an insect bite on his wrist, while engaged in caring for shrubs at the school. He was taken to Ukiah by Prof. Decater, and his wrist lanced in three places. Mr. McAbee almost lost a finger recently from blood poisoning and was still having it dressed when the second case started. His condition is reported satisfactory. He is being cared for by Mrs. H. V. Nichols under direction of a Ukiah physician.

A. O. Slotte and H. E. Bridgeford motored to Calistoga Sunday to visit the latter's wife, who is at Silverado.

Mr. and Mrs. William Berry were recent Ukiah visitors.

Mr. and Mrs. Elbert Tolman, of San Francisco passed the weekend here at the Lycky and Day homes.

R. L. Wilkin and Richard Day motored to Ukiah Wednesday.

Mrs. R. C. Lycky took delivery of a Packard last week.

A Fine Gathering.

The Young Peoples Society of the Methodist church report a very fine service Sunday evening and with Tad Sawyer as president and Ben Van Zandt as recreation chairman they expect to have a very interesting year.

Getting Out Piles.

A big load of 35-foot piles for the old Hopland bridge, that is being repaired, was taken out of here a few days ago.

ArrangingThe Bazaar .

Plans for the benefit program being given for Mrs. Genevieve Bridgeford January 22 in the County Fair Auditorium are completed and will include a fairyland play, with Mrs. W. M. Brazill as queen of the fairies, with a bevy of pretty little fairies in attendance at "The Wedding of Jack and Jill." Following this will be "The Follies of 1938" with an all-star cast. Just what this will be is being kept a deep, dark secret by the men. They are, however, allowing their wives to make their ballet costumes. The chorus is being drilled by Miss F. J. Mossler, teacher of Indian Creek school, with Dr. W. Anderson, of Santa Rosa, at the piano. The program will be followed by a carnival and a dance. Tickets will be on sale a week in advance. Proceeds will be used to keep Mrs. Bridgeford in Silverado Sanatorium.

Frank Mitchell
GENERAL CONTRACTING
House Moving
Phone 304-W Ukiah, Calif.

BIRDS AND CATS ARE PREYING ON LAMBS ABOUT SANEL VALLEY

Rancher Shot Eagle In Air With Lamb In Its Talons

Special Correspondence of The Press

HOPLAND, Jan. 18.—Perry W. Huffman, of Windsor, has recently sold his 160-acre rangeland on the Lakeport mountain to J. H. Bell and others. This property was formerly owned by the late John Stutsman.

Mr. and Mrs. W. H. Perry, of Fresno, are visiting in the home of Mr. and Mrs. Francis Sierck. Mrs. Sierck is a daughter of the visiting couple.

Mr. and Mrs. T. Hampton, of Ukiah, were weekend guests of Mr. and Mrs. Roy Creekmore.

At Nephew's Funeral.

Mr. and Mrs. A. Schorno and Frank and Martin Neiderost attended funeral services held in Richmond Monday for a nephew of theirs, the 17-year-old son of Mrs. Caroline Stump, who passed away suddenly the latter part of the week in the Bay city.

Were In South.

Mrs. Donald McMillan passed the week in Los Angeles, attending the board meeting of the Congress of Parents and Teachers.

Guild Had Meeting.

The Catholic Ladies Guild held a business meeting Tuesday afternoon at Guild Hall.

Mrs. Edna Harpe entertained her Bridge club Tuesday afternoon at the home of her sister, Mrs. Jack Hughes.

Had An Operation.

Mrs. Eleanor Rosetti submitted to an operation Wednesday at Ukiah General Hospital for appendicitis. Latest reports from the bedside of the patient were very favorable.

Miss Kumeyo Wada left Monday for San Francisco where she will remain a month.

They Felt It.

A severe earthquake was felt in the valley Monday evening at 4:30 and another of less severity Tuesday morning at 10 o'clock. The tremblor was local, being felt only in Ukiah, Hopland and Lakeport, according to reports.

Preying On Lambs.

Ernest Abert killed a grey eagle during the week on his ranch in McDowell Valley, which measured over six feet from tip to tip. At the time of the killing the eagle was in the air with a lamb in its talons. Ravens and wildcats are also bothering sheepmen in the vicinity, having killed several lambs on the Abert ranch.

Spencer Beasley Dead.

Word was received here Wednesday of the death during the early morning hours in Cloverdale of Spencer Beasley, an old resident of Hopland, after a year's illness. Funeral services were held Friday afternoon from the Congregational church in Cloverdale. Deceased was 80 years of age at the time of his death. Survivors are the widow, one daughter, Mrs. Ed McMillan, of Alameda, one brother, Seth Beasley, of Sebastopol, and three granddaughters. Hopland residents who attended the funeral were Mr. and Mrs. Earl Beasley, Mrs. Frank Harmon, Mrs. Ada Dooley, Mrs. Jack Hughes, Mrs. Edna Harpe and Mrs. Eva Alvarez.

Had Ukiah Visitors.

R. Rampont and Ralph Vernon of Ukiah were in McDowell Valley Tuesday afternoon and passed a few hours in the Robert Buckman home.

Mr. and Mrs. Roy Webb, of Vallejo, passed the weekend in the home of Mr. and Mrs. Russell Patteson. The two men are cousins.

Funds Were Raised.

The Band Mother's Club held a card party and dance Saturday evening at the high school auditorium which was well attended. Proceeds from the affair will be used for the benefit of the high school band.

Had A Banquet.

Hopland Gun Club members held their annual banquet Thursday evening at Collins' restaurant. Twenty-five members enjoyed the banquet. An election of officers took place during the course of the meeting. The club has recently acquired new hunting jackets and anticipate an interesting season.

Charlie Nielsen who for many years has resided on Robinson creek and, who during the recent floods, suffered the loss of his home, was in town a few hours Saturday morning.

HE IGNORED OPPORTUNITY

Violator, Given Probation, Continues Law-Breaking

Andrew Mello, who in December, 1935, forged the name of Joseph Saunders to a check for $35.50 which was cashed by Charles Koch, was returned to San Quentin last week for violation of terms of his probation.

Would Not Reform.

Mr. Mello was placed on probation for five years. After serving two months in the county jail he was to pay the amount filched from Mr. Koch and reimburse the county for the expense of his trial. He neglected to perform his part of the contract and recently served a term in the Sonoma county jail for drunken driving. When released at Santa Rosa he was taken into custody to face the consequences of his relapse.

Sowing and Reaping

IN HUMAN experience one must first sow before one can reap, and one reaps what one sows. If one sows pansy seeds in a garden, one does not expect chrysanthemums to appear. Rather does one watch eagerly for the first green of the pansy plant to push its way through the earth, already visioning the velvety flowers to follow. If, on the other hand, weeds are allowed to grow in a garden, what can be expected but a growth of weeds. Therefore, a wise gardener is careful in his sowing and watchful in his weeding.

In Deuteronomy, Moses is recorded as saying (22:9), "Thou shalt not sow thy vineyard with divers seeds: lest the fruit of thy seed which thou hast sown, and the fruit of thy vineyard, be defiled." Even if one is careful in one's selection of seeds, with the first appearance of the dainty plants may come the harmful weeds. Anyone who has done much gardening knows how aggressively the weeds strive to outdo the plants, and what alertness is required to see that the weeding keeps pace with the eager pushing forward of the desired plants.

Mary Baker Eddy writes in "Miscellaneous Writings" (p. 343), "The weeds of mortal mind are not always destroyed by the first uprooting; they reappear, like devastating witch-grass, to choke the coming clover." How we all dislike to see a weed-clogged, overgrown garden! And we realize the work involved before all devastating weeds are cleared out; for, from the time of ripening, their seeds have not only been re-seeding their immediate vicinity, but have also been blowing hither and yon to interfere with the neighbors' gardens. Occasionally, if the weeds are rank on the adjoining property, the one whose garden is clear may be tempted to be annoyed, and even to feel that punishment should come to those responsible for letting the weeds scatter their seeds. But immediately comes the realization that if any weeds have been left in one's own garden, they may be blowing over the fence to someone else's flower bed. The wise plan is to keep up one's own weeding, and then guard in every way against the possible encroachment of weeds from without. Sometimes the weeds are so nearly like the plant or flower that one fails to recognize them at first glance, and care is required not to pull up the plant.

There are no flowers so lovely as the mental-flowers which grow in a garden of gratitude and forgiveness. When one can actually send forth love and can desire to see another who has injured him go forward the very founts of love are unloosed for him. . . .

What wonderful things will happen among nations and peoples when they can sow and reap in this worthwhile way; when individuals and nations learn to watch for and dispose of the unlovely weeds that fringe the highways and byways of international co-operation, and work together for the good of all. World peace will then be assured, and hideous, revengful war, with all its terrors, will disappear into nothingness.

New York, N. Y.—"IT'S TRUE! that 'The Good Earth' marks a reunion for Paul Muni and Harry Oliver, art director on the picture. Oliver was art director on Muni's first great screen hit, 'Scarface'," says Wiley Padan. "Paul Muni plays some twenty ages in this Metro Goldwyn Mayer interpretation of Pearl Buck's Pulitzer Prize novel."

Raymond E. Miller, of Hopland, was here the last of the week, following having been in San Francisco. Mr. Miller for a long time has been employed on the highways of the county and is experienced in such matters.

Mrs. Dorothy Cureton, of Martinez, left for her home the first of the week after having been here some days in attendance upon her mother, Mrs. Mary McClellan, who had been quite sick, but who is improving nicely.

Dr. R. D. Withrow
Dentist
Republican Press Building
Phone 446

CHAS. SWANFELT
Carpenter and Builder
Phone 614 Ukiah, California

Wore Prince Alberts

In the "nifty nineties," most United States senators wore Prince Alberts. The frock coat was a symbol of statesmanship and a beard was the mark of a man of maturity and substance.

Used Cave for Glass Work

The first glass maker in Scotland was George Hay (1566-1625). He took advantage of a peculiarly formed cave at Wemyss, on the Fife coast, and set up his furnace therein.

Press Want Ads always pay

It's Ever So

The newspaper that carries the classified advertising is the newspaper the people read.

Press Want Ads are sure to bring satisfactory results.

SEE ME AND SEE BETTER
Dr. C. E. Roberts
EXCLUSIVE OPTOMETRIST
Cor. State and Standley
Phone 285 Ukiah

State Law Now Makes Auto Insurance Virtually Compulsory
Don't take a chance when the FARMERS EXCHANGE will insure you at actual cost if you are eligible.
C. N. SNYDER REALTY CO.

SATURDAY, JANUARY 22 :: TWO ACE HITS!
Bargain Matinee 2 P. M.—Evening Shows 7:00 and 9:20 P. M.

STATE
UKIAH CALIFORNIA • PHONE 55

SUNDAY, MONDAY - JAN. 23, 24
CONTINUOUS PERFORMANCE SUNDAY FROM 2 TO 11 P. M.
THE PRODUCER AND DIRECTOR OF "A STAR IS BORN" NOW PRESENT THE SENSATIONAL TECHNICOLOR COMEDY WITH A S...O...C...K!

ADDED SHORT HITS:
GENE AUSTIN REVUE
JUNGLE CAPTURE REEL
ORCHESTRA—NEWS ITEMS

CAROLE LOMBARD AND FREDRIC MARCH
In SELZNICK INTERNATIONAL'S Sensational TECHNICOLOR Comedy
NOTHING SACRED
WITH
CHARLES WINNINGER • WALTER CONNOLLY

Tuesday • Jan. 25
Miscellaneous Pottery Night!
MUST GO AT 9:00 P. M.
$24.95 RADIO
Given Away Free To Some Lucky Man

Out of a Newspaper War, that Shook the Nation, Came

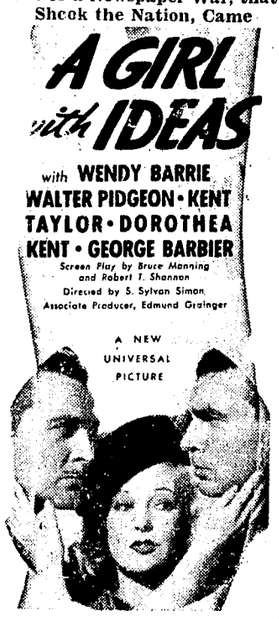

On This Tuesday Night, Each Lady may have her choice of Any Piece of Pottery Offered!

Plus These Four Hits!
The 3 Stooges
Color Popular Science
Song Reel — Fox News

COMING TO OUR STAGE IN PERSON
"THE YODELING ROPERS"
FRIDAY, JANUARY 28
In An All-New Show
Trick Roping . . . . .
Songs . . Dancing . . .
Music . . . Yodeling!

TONIGHT AND THURSDAY { January 19-20 Shows 6:50 and 9 P. M.
TWO MAJOR STUDIO FEATURES!
Your "Love Is News" Stars in Their Perfect Picture Together!

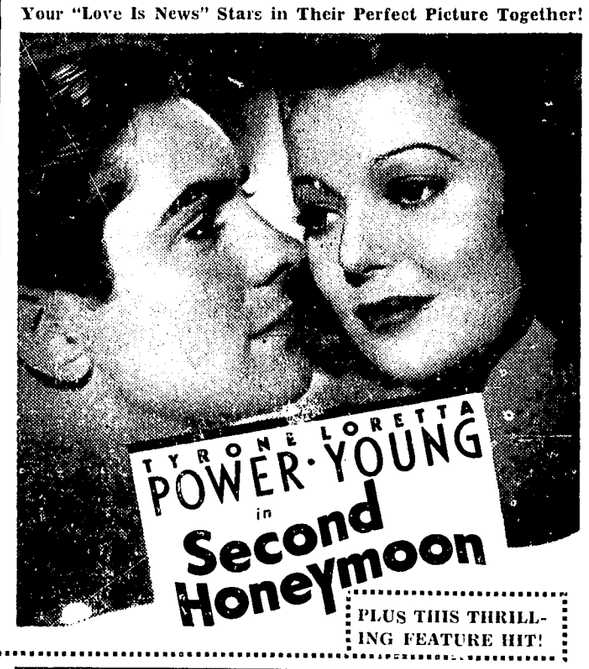

PLUS THIS THRILLING FEATURE HIT!

Also Betty Boop "Foxy Hunter" and World News Events

FRI ONLY Jan. 21
2 Shows 6:50 and 9 P. M.

IT'S HECTIC! IT'S HILARIOUS!
A double-crossing lady gets double-crossed by an expert!

Adolph Zukor presents
ANN DVORAK
JOHN TRENT
in
"SHE'S NO LADY"
with
HARRY BERESFORD
GUINN WILLIAMS
AILEEN PRINGLE

ADDED
Travel — Late News
Our Gang Kids
and Musicomedy